



Central Array

Existing:

- Existing Woodland
- Existing Trees
- Existing Hedgerow
- Existing Roads
- Existing Footpaths
- Weak Boundary Planting
- Buildings
- Existing Watercourse

Proposed:

- Proposed PV Solar Panels
- Proposed Hybrid BESS Inverter Stations
- Proposed Central Inverters / Spares Containers
- Proposed Habitat Aid Grazing Mix
- Proposed Trees (a)
- Proposed Hedgerow (b)
- Proposed Pond Enhancements
- Proposed Permissive Footpaths
- Proposed Access Tracks
- Proposed Diverse Wildflower Meadow (c)
- Information Boards
- Viewpoint Locations
- Wooden Post Deer Fencing (and inward facing CCTV to be placed at 50m intervals on 3m poles within the fence line)
- Proposed Access Gates
- Wildlife Habitat Enhancements: Bat and Bird Boxes, Insect Hotels, Hog Hotels and Reptile Hibernacula



Improved hedgerow networks provide enhanced habitat and foraging for Hedgehogs. Supplementary "hog hotels" will be placed throughout the site.



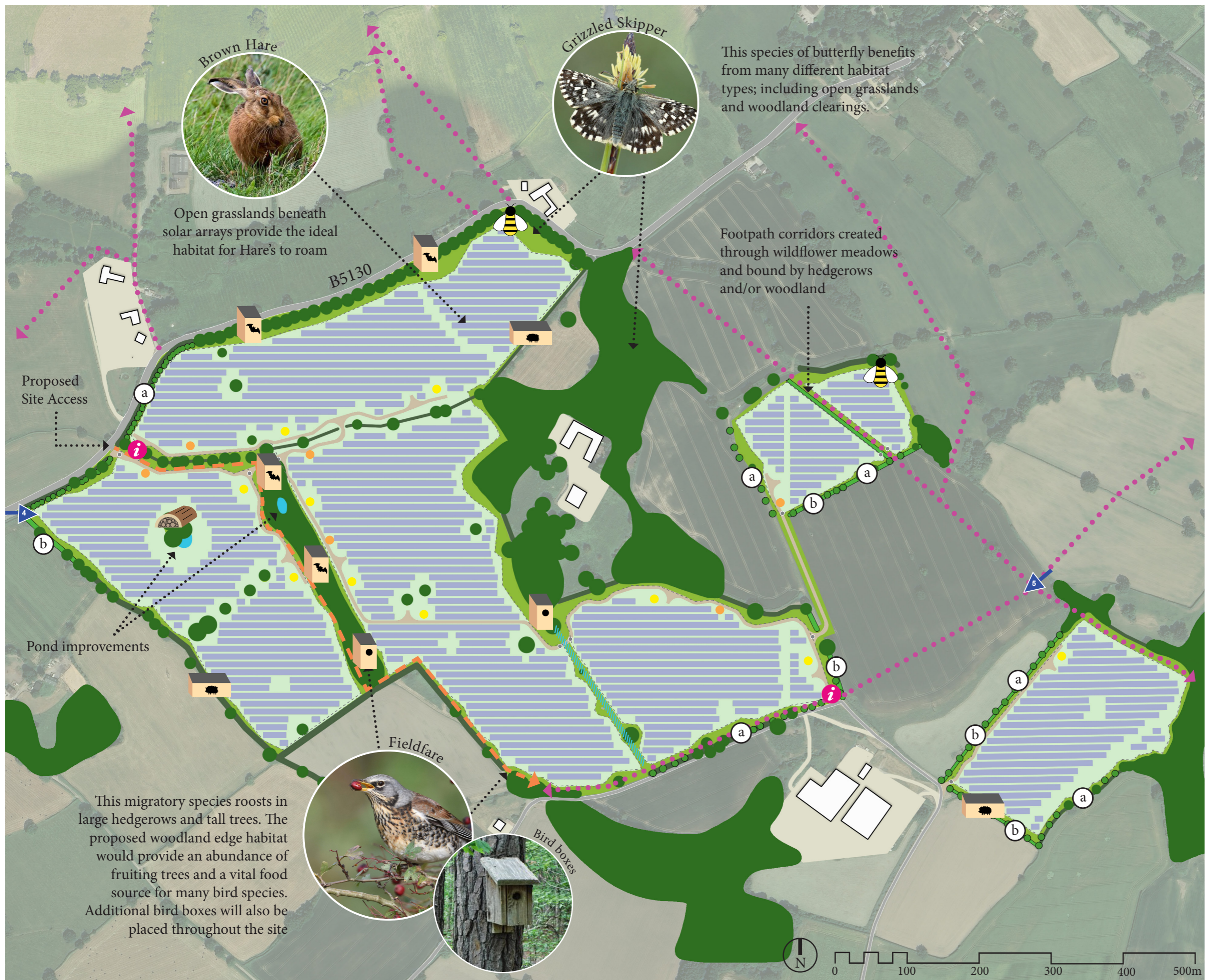

Eastern Array:

- Existing:**
- Existing Woodland
 - Existing Trees
 - Existing Hedgerow
 - Existing Roads
 - Existing Footpaths
 - Buildings
 - Existing Watercourse

- Proposed:**
- Proposed PV Solar Panels
 - Proposed Hybrid BESS Inverter Stations
 - Proposed Central Inverters / Spares Containers
 - Proposed Habitat Aid Grazing Mix
 - Proposed Trees (a)
 - Proposed Hedgerow (b)
 - Proposed Diverse Wildflower Meadow (c)
 - Information Boards
 - Proposed Pond Enhancements
 - Proposed Permissive Footpaths
 - Proposed Access Tracks
 - Viewpoint Locations
 - Wooden Post Deer Fencing (and inward facing CCTV to be placed at 50m intervals on 3m poles within the fence line)
 - Proposed Access Gates
 - Wildlife Habitat Enhancements: Bat and Bird Boxes, Insect Hotels, Hog Hotels and Reptile Hibernacula





Western Array:

- Existing:**
- Existing Woodland
 - Existing Trees
 - Existing Roads
 - Existing Footpaths
 - Buildings
 - Weak Boundary Planting
 - Existing Watercourse
- Proposed:**
- Proposed PV Solar Panels
 - Proposed Hybrid BESS Inverter Stations
 - Proposed Central Inverters / Spares Containers
 - Proposed Substation
 - Proposed Diverse Wildflower Meadow (c)
 - Proposed Habitat Aid Grazing Mix
 - Proposed Trees (a)
 - Proposed Hedgerow (b)
 - Proposed Access Tracks
 - Proposed Pond Enhancements
 - Information Boards
 - Viewpoint Locations
 - Wooden Post Deer Fencing (and inward facing CCTV to be placed at 50m intervals on 3m poles within the fence line)
 - Proposed Access Gates
 - Wildlife Habitat Enhancements: Bat and Bird Boxes, Insect Hotels, Hog Hotels and Reptile Hibernacula

