

11 May 2021

1240416 A



[REDACTED]  
The Scottish Government  
Energy Consents Unit  
5 Atlantic Quay  
150 Broomielaw  
Glasgow  
G2 8LU

**Local Office**  
The Green House  
Forrest Estate Dalry  
Castle Douglas  
DG7 3XS  
SCOTLAND,  
UK  
Tel: +44 (0) 1644 430 008  
www.naturalpower.com  
sayhello@naturalpower.com

**Registered Office**  
The Natural Power Consultants Limited  
The Green House  
Forrest Estate, Dalry,  
Castle Douglas, Kirkcudbrightshire,  
DG7 3XS

Reg No: SC177881

---

## Daer Wind Farm S36 Application

Dear [REDACTED]

Following previous discussions and Gate Check, please find enclosed an application for consent under Section 36 of the Electricity Act 1989 and for a direction that planning consent be deemed to be granted under Section 57(2) of the Town and Country Planning (Scotland) Act 1997 (as amended) for the proposed development of Daer Wind Farm (the Proposed Development). The Proposed Development is located in both Dumfries & Galloway and South Lanarkshire local authority areas and lies approximately 8 km west of the nearest town, Moffat. The application for consent is being submitted by Natural Power Consultants Limited (Natural Power) on behalf of RWE Renewables UK Developments Ltd (the Applicant).

The Proposed Development comprises the following main elements:

- Up to 17 wind turbines
  - Turbine foundations
  - External transformer housing
  - Crane pads
- Substation, control building and compound
- Battery/energy storage infrastructure
- Upgrading and new access tracks
- Underground electricity cables connecting infrastructure within the Proposed Development Area
- 2 Anemometry masts
- Signage
- 4 Temporary borrow pits
- Temporary construction and storage compounds, laydown areas and ancillary infrastructure
- Drainage and drainage attenuation measures (as required).

Any public road required for access to the site entrance may be utilised subject to upgrades where necessary. Habitat management will be undertaken within the Proposed Development Area. Whilst the land where turbines will be erected is not forested, forest felling and replanting will be undertaken to facilitate road widening along the private access track to allow for construction traffic and component deliveries.

In addition to this covering letter, the application is supported by a Planning, Design & Access Statement (PDAS), a Pre-Application Consultation (PAC) Report and an Environmental Impact Assessment Report (EIAR). The EIAR comprises of 4 volumes as follows:

- Volume 1 presents the 15 Chapters of the EIAR.
- Volume 2a of the EIAR presents the technical Figures associated with the EIAR Chapters except for Chapter 5 (Landscape & Visual Impact Assessment).
- Volume 2b of the EIAR presents the technical Figures associated with EIAR Chapter 5.
- Volume 2c of the EIAR presents the Visualisations produced for EIAR Chapters 5 and 10 (Landscape & Visual Impact Assessment and Cultural Heritage).
- Volume 3 presents the Technical Appendices associated with the EIAR Chapters.
- Volume 4 of the EIAR presents the Non-Technical Summary (NTS)

Attached for reference is Figure 1.1: Site Layout which illustrates the Proposed Development for which consent is sought.

All of the above documents (besides the Confidential annex) have been submitted to the ECU Portal and the Applicant's website: [www.rwe.com/daer](http://www.rwe.com/daer)

As per The Electricity Works (Miscellaneous Temporary Modifications) (Coronavirus) (Scotland) Regulations 2020 and Coronavirus (Scotland) Acts (Amendment of Expiry Dates) Regulations 2020, hard copies of the EIAR have not been produced at this time. The exception to this is a hard copy of Volume 2c requested by NatureScot and hard copies of the LVIA related material for Dumfries & Galloway Council.

The Applicant intends to advertise the application as follows:

- Carluke and Lanark Gazette (12/05/2021, 19/05/2021),
- The Annandale Observer (14/05/2021, 19/05/2021),
- Annandale Herald (13/05/2021, 20/05/2021),
- The Herald (14/05/2021),
- The Edinburgh Gazette (14/05/2021).

Yours sincerely,

[Redacted signature block]

Encl. Figure 1.1 (ref: GB200492\_M\_052\_G)

cc. [Redacted]

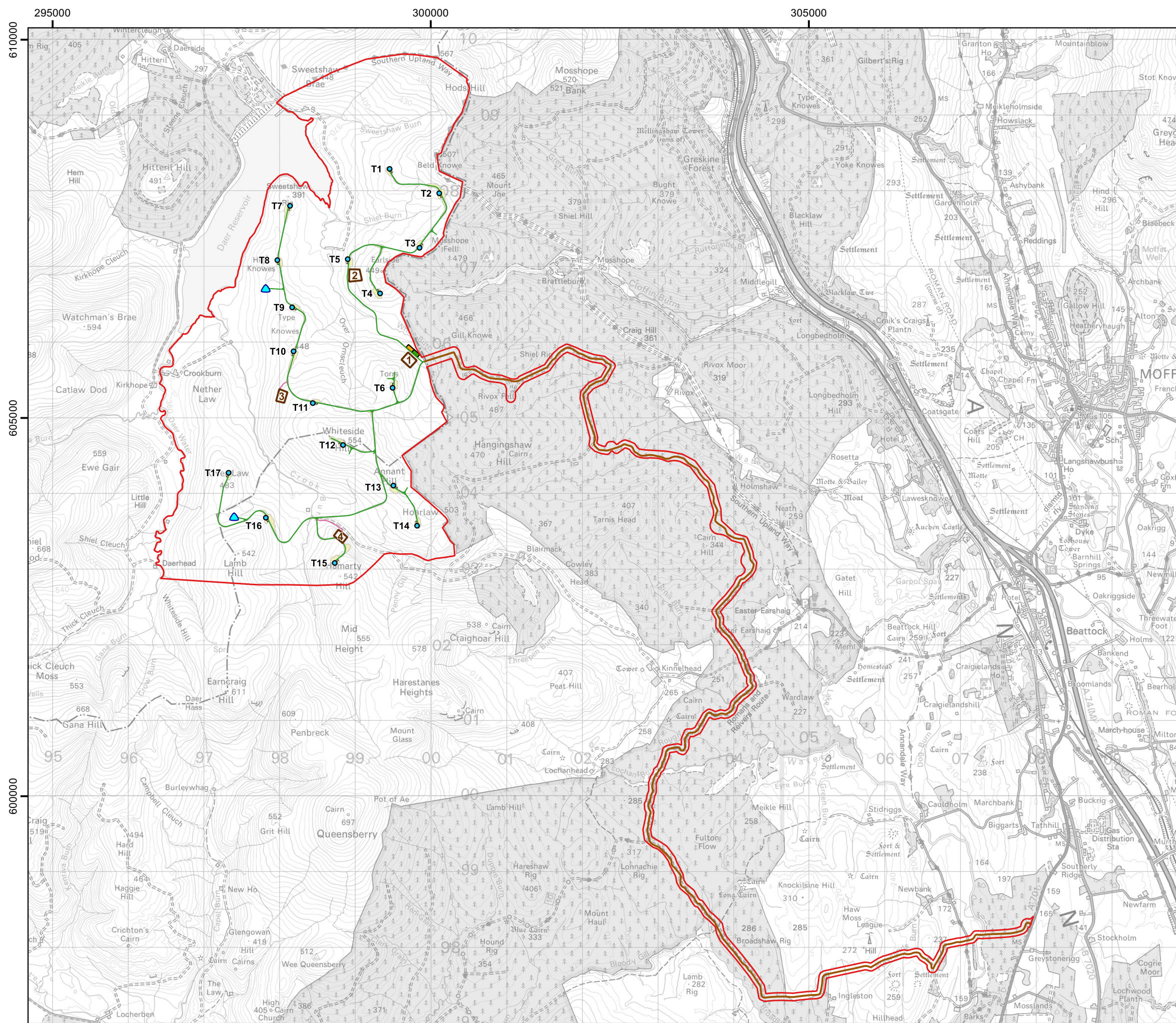

Project:  
**Daer Wind Farm, South Lanarkshire/Dumfries & Galloway**

Title:  
**Figure 1.1: Site Layout**

- Key**
- ▭ Site boundary
  - Proposed turbine \*
  - ▲ Proposed permanent anemometry mast
  - ▭ Proposed crane hardstanding
  - Proposed permanent track
  - Proposed temporary track
  - Proposed access from public road
  - ▭ Proposed indicative areas of cut/fill earthworks
  - ▭ Proposed temporary construction compound
  - ▭ Proposed substation, control building, energy storage & compound
  - ▭ Proposed borrow pit search area

Turbine	Easting	Northing
1	299455	608292
2	300111	607970
3	299851	607249
4	299329	606646
5	298901	607099
6	299494	605398
7	298138	607804
8	297970	607086
9	298166	606462
10	298185	605881
11	298439	605196
12	298839	604642
13	299505	604105
14	299818	603575
15	298729	603082
16	297818	603681
17	297325	604275

\* Maximum turbine dimensions - HH: 102.5, RD: 155, TH: 180.  
 Candidate turbine model - SG 155 6.6 MW.

© Crown Copyright 2021. All rights reserved. Ordnance Survey Licence 0100031673.

Scale @ A3: 1:50,000  
 Coordinate System: British National Grid

Date: 26-01-21    Prepared by: DH    Checked by: GS  
 Ref: GB200492\_M\_052\_G    Layout: 070720\_17t\_A

Drawing by:  
 The Natural Power Consultants Limited  
 The Green House  
 Forrest Estate, Dalry  
 Castle Douglas, DG7 3XS, UK  
 Tel: +44 (0)1644 430008  
 Fax: +44 (0)845 299 1236  
 Email: sayhello@naturalpower.com  
 www.naturalpower.com



Notes: a) Information on this plan is directly reproduced from digital and other material from different sources. Minor discrepancies may therefore occur. Where further clarification is considered necessary, this is noted through the use of text boxes on the plan itself. b) For the avoidance of doubt and unless otherwise stated: 1. this plan should be used for identification purposes only, unless otherwise stated in accompanying documentation. 2. The Natural Power Consultants Limited accepts no responsibility for the accuracy of data supplied by third parties. 3. The Natural Power Consultants Limited accepts no liability for any use which is made of this plan by a party other than its client. No third party who gains access to this plan shall have any claim against The Natural Power Consultants Limited in respect of its contents. 4. Where a line or feature recorded in the key of this plan is also shown as a line or feature by the Ordnance Survey, and that line or feature is located in a different position on the ground than shown by the Ordnance Survey, then the line or feature shall be deemed to follow the position as existing on the ground.