

295000

300000

305000

610000

605000

600000

Project:

Daer Wind Farm, South Lanarkshire/ Dumfries & Galloway

Title:

Figure 5.35: Properties considered in the Residential Visual Amenity Assessment

Key

- Site boundary
- Proposed turbine
- Distance from outermost turbines
- ↑ Residential receptor

Number of turbines theoretically visible to tip height:

- 1 - 4
- 5 - 8
- 9 - 11
- 12 - 14
- 15 - 17

ZTV notes:

- * Visibility takes earth curvature and atmospheric refraction into account, but not buildings, trees or other surface obstacles.
- * ZTV produced for 17 turbines of 180 m tip height.
- * Viewpoint height set to 2 m AGL.

ID	Property	Easting	Northing	Min. distance
1	Sweetshaw Foot	298361	609058	1.27
2	Kirkhope Cleuch	296674	607230	1.3
3	Crookburn	296608	605648	1.55
4	Kirkhope	296334	605456	1.54
5	Blairmack	301268	603171	1.5

© Crown Copyright 2021. All rights reserved. Ordnance Survey Licence 0100031673.

Scale @ A3: 1:50,000

Coordinate System: British National Grid

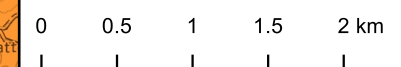

N



Date: 18-02-21

Prepared by: DH

Checked by: GS

Ref: GB200492_M_157_B

Layout: 070720_17t_A

Drawing by:

The Natural Power Consultants Limited
 The Green House
 Forrest Estate, Dalry
 Castle Douglas, DG7 3XS, UK
 Tel: +44 (0)1644 430008
 Fax: +44 (0)1845 299 1236
 Email: sayhello@naturalpower.com
 www.naturalpower.com

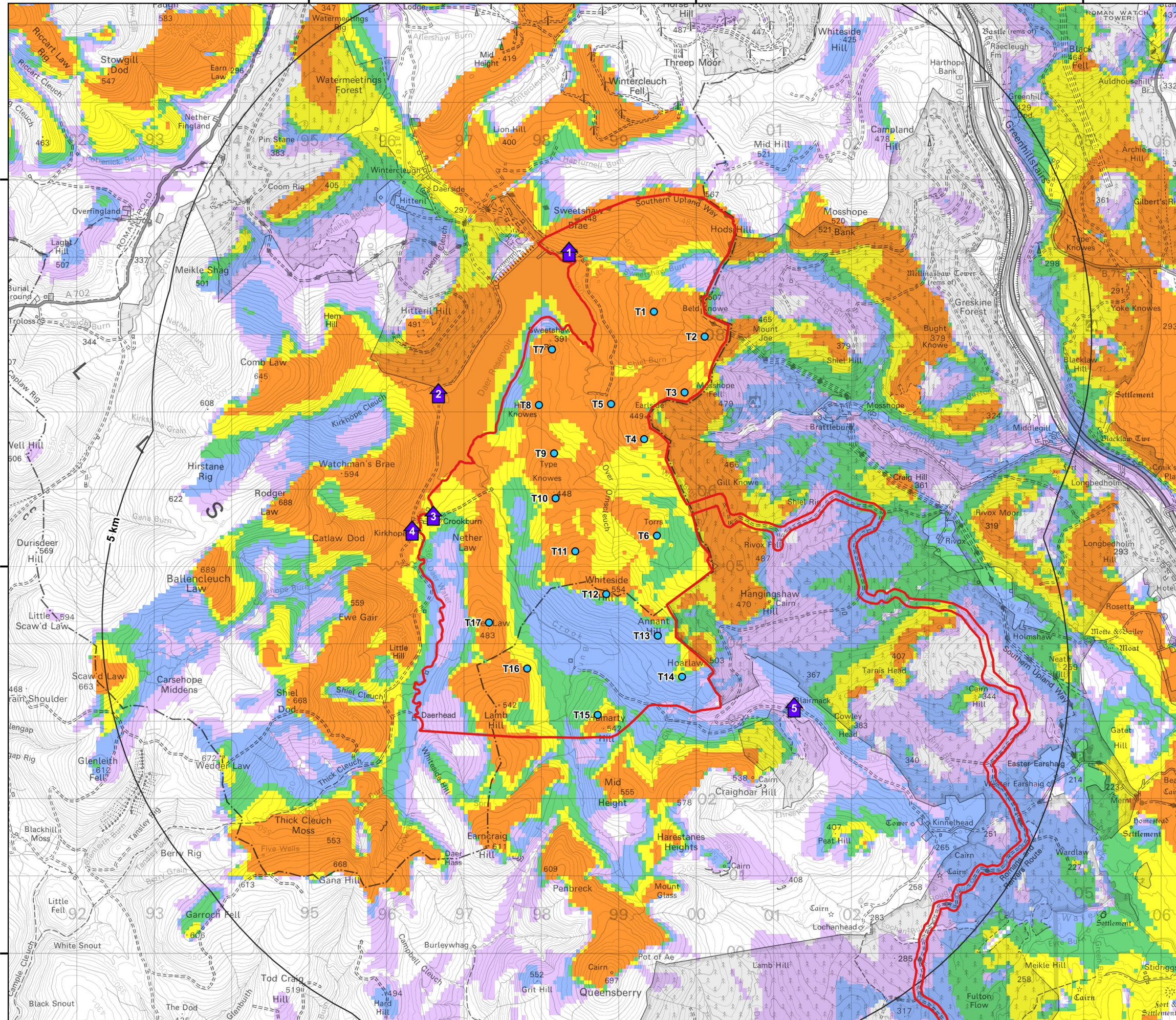

Notes: a) Information on this plan is directly reproduced from digital and other material from different sources. Minor discrepancies may therefore occur. Where further clarification is considered necessary, this is noted through the use of text boxes on the plan itself. b) For the avoidance of doubt and unless otherwise stated: 1. this plan should be used for identification purposes only, unless otherwise stated in accompanying documentation. 2. The Natural Power Consultants Limited accepts no responsibility for the accuracy of data supplied by third parties. 3. The Natural Power Consultants Limited accepts no liability for any use which is made of this plan by a party other than its client. No third party who gains access to this plan shall have any claim against The Natural Power Consultants Limited in respect of its contents.