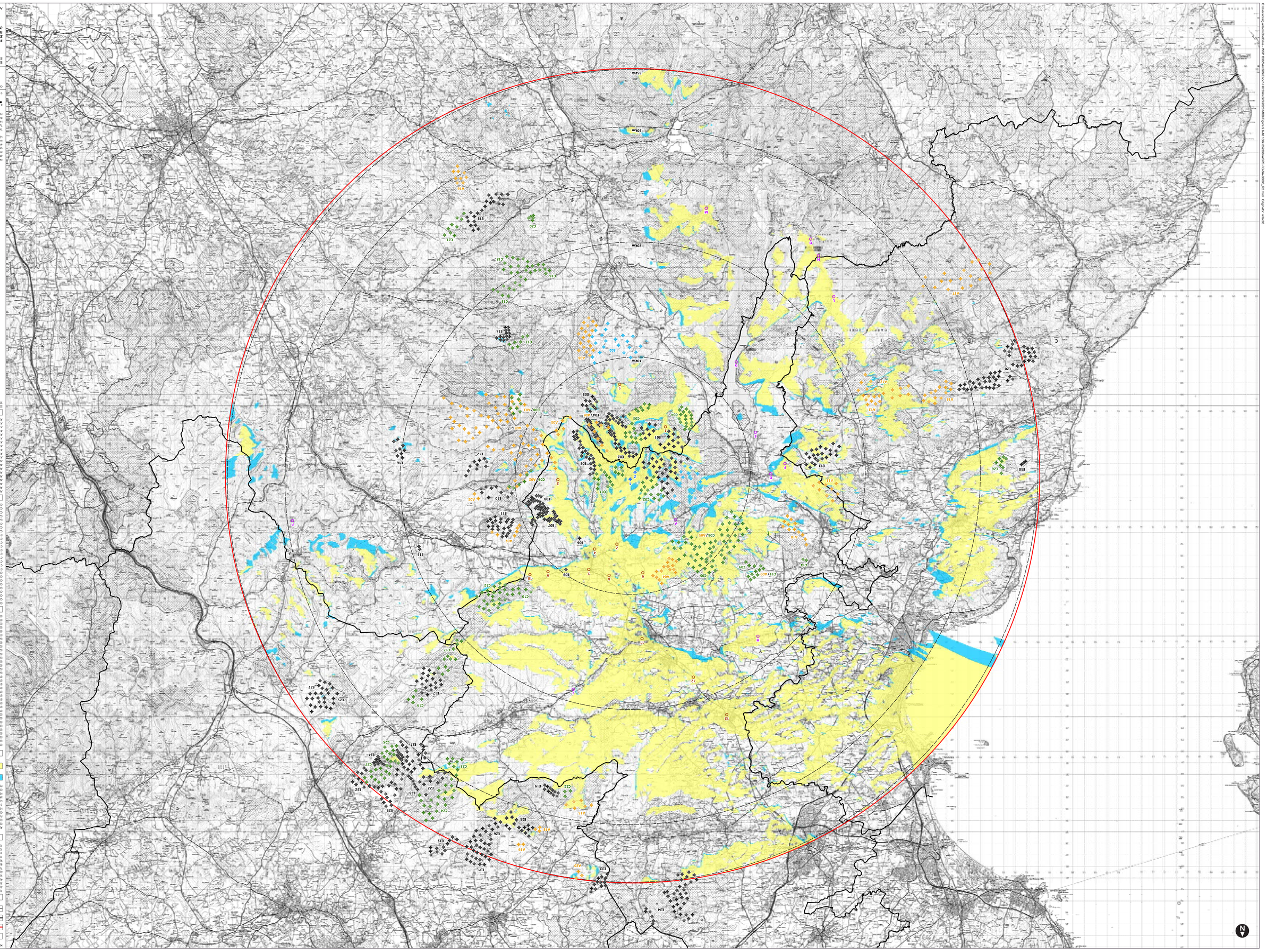
Key
Proposed turbine locations
LVIA Study Area
Lines indicating the distance from the proposed turbines
Local authority boundaries
LVIA Viewpoint Locations
Scope of LVIA Map 667 Water of Dough
B Bearsbrig Hill
C Cairnmuir & Carlavum
D Glenkirk Cemetery
E Braes of Cairnock
F Whitehill, New Cumnock
G Knock of the Dale Auchinrossie
H Stone Geograph
I Lochside Hotel
J Craigie Cairnock Glenconkein Road
K Cairnsmore Hill
L Knock Hill
M Ayr Hours of Authority
N Ayr Hours of Authority
O Ayr Hours of Authority
P Ayr Hours of Authority
Scoped out viewpoints as agreed with consultees
A1 Ayr Hours East of Dalmellington
B Bogton Loch
C Fort Carrick
D Auchinroy Hill
E Blacksidehead Hill
F Loch Doon Stone
G Dalloch on Monocks
H Dalloch of Cairnock
I Kennoch Hill
J Ayr Hours Bell of Hollows
K Mulldale Knowe
L Ayr Hours Bell of Cairnock
M Ayr Hours Bell of Cairnock
N Kennoch Hill
O Mulldale Knowe
P Ayr Hours Bell of Cairnock
One turbine may be theoretically visible
Two turbines may be theoretically visible
Wind Farms
Existing / Under Construction
B01 Solars Kyle (Under Construction)
B03 Windy Standard Extension
B05 Windy Standard
B06 Arkin
B07 Windy Fog
B08 High Pyke Farm
B09 Hare Hill Extension
B10 Hare Hill
B11 Mulldale Farm
B13 Sanquhar
B14 Dalladoch
B15 Mulldale Hill
B16 Windy Knowe
B17 Dalladoch
B18 Wanner Hill
B19 Knockyong
B20 Hemmyndong Hill
B21 Knockyong
B22 Knockyong Hill
B23 Knockyong Hill
B24 Knockyong Hill
B25 Knockyong Hill
B26 Knockyong Hill
B27 Knockyong Hill
B28 Knockyong Hill
B29 Knockyong Hill
B30 Knockyong Hill
B31 Knockyong Hill
B32 Knockyong Hill
B33 Knockyong Hill
B34 Knockyong Hill