

- Consented Wind Farms**
- |                                               |                                         |
|-----------------------------------------------|-----------------------------------------|
| C01) Windy Standard Extension (Brockloch Rig) | C34) South of Marshall Farm             |
| C02) Afton                                    | C35) Whitehill Farm                     |
| C03) Hare Hill Extension                      | C36) Lochhead East                      |
| C04) Mansfield Mains                          | C37) Langlands                          |
| C05) Sanquhar                                 | C38) Lochhead Farm Extension 1          |
| C06) Dersalloch                               | C39) Haspielaw Farm                     |
| C07) Whiteside Hill                           | C40) Clyde Extension                    |
| C08) Torrs Hill                               | C41) Middleton                          |
| C09) Sunnyside                                | C42) Minnygap                           |
| C10) Penbreck                                 | C43) Logoch Farm                        |
| C11) Twentyshilling Hill                      | C44) Kilgalloch                         |
| C12) Knockman Hill                            | C45) Airies                             |
| C13) Blackcraig Hill                          | C46) Lampits Farm, Carstairs Junction   |
| C14) Galawhittle                              | C47) Glenchamber                        |
| C15) Andershaw                                | C48) Black Law Extension Phase 2        |
| C16) Dungavel                                 | C49) Greenwall Farm                     |
| C17) Chapelton Farm                           | C50) Muirhall Extension                 |
| C18) Middle Muir                              | C51) Upper Haywood                      |
| C19) Hazelside Farm                           | C52) Shotts Golf Club                   |
| C20) Kype Muir                                | C53) Tormywheel                         |
| C21) Sneddon Law                              | C54) West Benhar                        |
| C22) Cleughhead Farm                          | C55) Stirling Road / A. Bartlett & Sons |
| C23) Yonderton Farm                           | C56) Moss Hall Farm                     |
| C24) Dowhill                                  | C57) Nether Bracco Farm                 |
| C25) Netherholm Farm                          | C58) Greengairs                         |
| C26) Auchrobert                               | C59) Stoneburn Farm                     |
| C27) Holmhead Farm                            | C60) AG Barr                            |
| C28) Assel Valley                             | C61) Pearie Law                         |
| C29) Letham Farm                              | C62) High Mathernock Farm               |
| C30) Birkhill                                 | C63) Harburnhead                        |
| C31) Ladehead Farm                            | C64) Cowdenhead                         |
| C32) Dykehead                                 | C65) Easter Drumclair                   |
| C33) Broken Cross                             |                                         |

- Key**
- Proposed turbine location
  - Landscape and Visual Study Area
  - Local authority boundaries
  - 10km/20km/30km distance indicator from the proposed turbine locations
  - 70km Radius from the centre of the proposed turbine locations
  - Existing Wind Farms

- |                                        |                                    |
|----------------------------------------|------------------------------------|
| E01) Windy Standard                    | E33) Blantyre Muir                 |
| E02) High Park Farm                    | E34) Arcleloch                     |
| E03) Hare Hill                         | E35) Neilston                      |
| E04) Wether Hill                       | E36) Middleton                     |
| E05) Bankend Rig                       | E37) Ardrossan                     |
| E06) Nutberry                          | E38) Castlemilk                    |
| E07) Hagshaw Hill                      | E39) Marshall Farm                 |
| E08) Hadyard Hill                      | E40) Artfield Fell                 |
| E09) Low Bowhill                       | E41) Artfield Fell Extn            |
| E10) Hagshaw Hill Extension            | E42) Plascow                       |
| E11) Calder Water                      | E43) Dalry Community Windfarm      |
| E12) Shewalton Moss / Glaxo            | E44) Glenkerie                     |
| E13) Whitelee Extension (Phase 1 + II) | E45) Kelburn Estate                |
| E14) West Browncastle                  | E46) Black Law                     |
| E15) Whitelee                          | E47) Carscreugh                    |
| E16) Maclachrieston Farm               | E48) Hunterston Test Facility      |
| E17) Mark Hill                         | E49) Black Law Extension Phase 1   |
| E18) Myres Hill                        | E50) Climpy                        |
| E19) Clonherb                          | E51) Damhead                       |
| E20) Auchren Farm                      | E52) Barlockhart Moor              |
| E21) Dykehead Farm (Loch Wood)         | E53) Braidenhill                   |
| E22) Ardoch and Over Enoch             | E54) Muirhall                      |
| E23) Tanhill Farm                      | E55) Wester Hassockrigg            |
| E24) Clyde                             | E56) Easterton Farm                |
| E25) Southfield Farm                   | E57) Bellstane                     |
| E26) Dalswinton                        | E58) Pates Hill                    |
| E27) Wellgreen Farm                    | E59) Greendykeside                 |
| E28) Auchnotroch Farm                  | E60) Netherton Farm (Torrance ext) |
| E29) Lochhead Farm                     | E61) Torrance Farm                 |
| E30) Harestanes                        | E62) Easter Glentore               |
| E31) Strutherhill Industrial Estate    | E63) Stoneridge (Burnhead)         |
| E32) Blantyre Muir Extension           | E64) Minsca                        |

**Notes:**  
 This figure has been based on the following parameters:  
 Turbine layout file: LENOCH018.WFL  
 Hub height: 80m  
 Rotor diameter: 100m  
 Height to blade tip: 130m

0 10km 20km 30km  
 Scale 1:550,000 @ A3

Client



**Figure 9.6a**  
**Cumulative Baseplan 70km Existing and Consented**



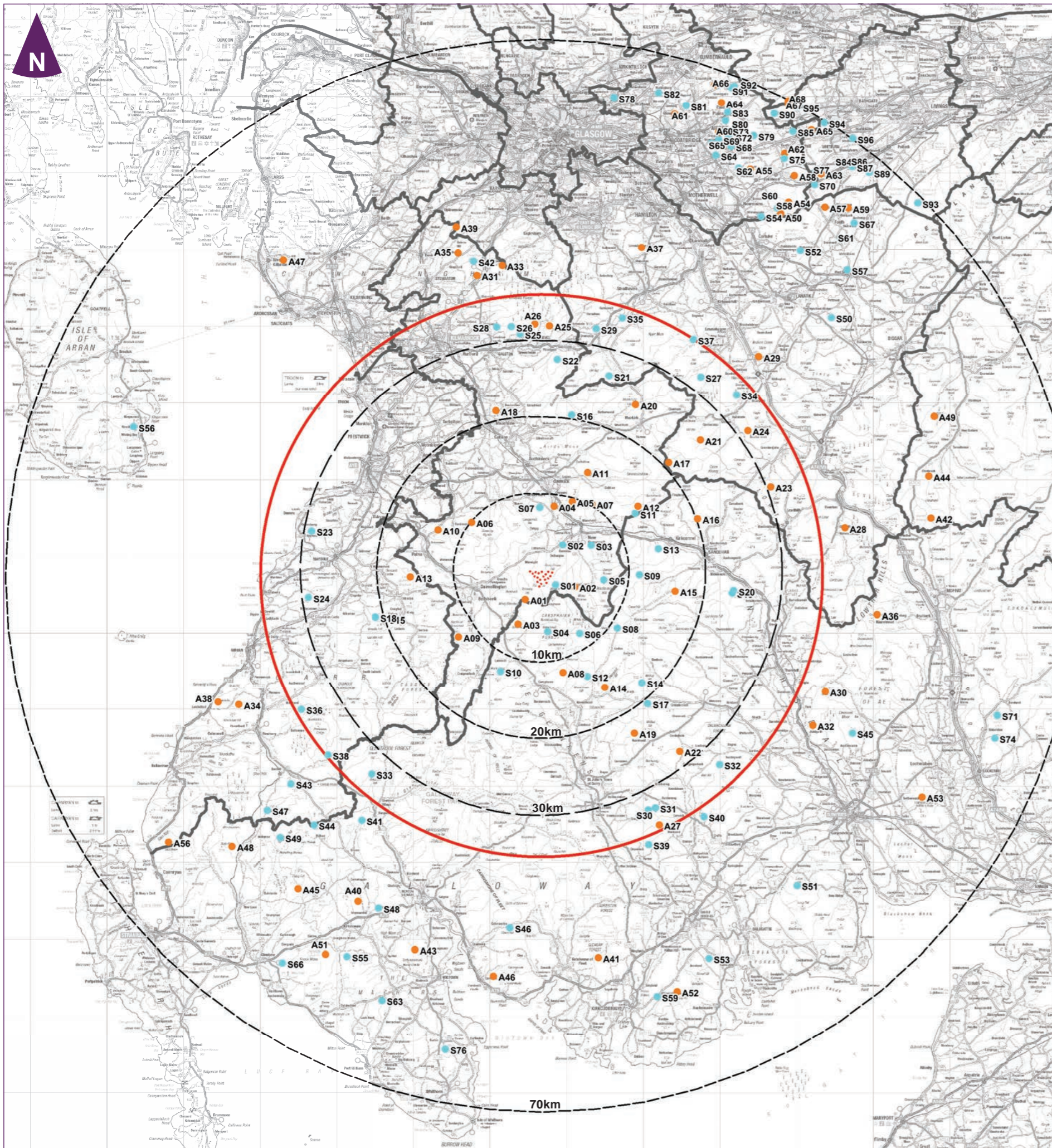

- Pre Application Wind Farms**
- S01) Monquhill
  - S02) Land At Burnfoot
  - S03) High Park Farm II
  - S04) Watsonhead
  - S05) Euchanhead
  - S06) Windy Rig
  - S07) Greenfield Farm
  - S08) Lorg
  - S09) Sanquhar 'Six'
  - S10) Knockower Community
  - S11) Glenmuckloch
  - S12) Shepherds Rig
  - S13) Sandy Knowe
  - S14) Wether Hill Extension
  - S15) Linfairn Farm
  - S16) Auchenlongford
  - S17) Stroanshalloch (Moniaive)
  - S18) Knockskae
  - S19) Hawkcleuchside (II)
  - S20) Hawkcleuchside (I)
  - S21) Bankend Rig Extension
  - S22) Loanfoot Farm
  - S23) Knoweside
  - S24) Kirk Hill
  - S25) East Head Steadings
  - S26) High Bowhill Farm
  - S27) Cumberhead Wind Farm
  - S28) Alton Muirhouse Farm
  - S29) Coldwakening
  - S30) Barlay Hill
  - S31) Marnhoul
  - S32) Collieston Hill
  - S33) Balunton
  - S34) Douglas West & Dalquhandy DP
  - S35) Bloomsfield Farm
  - S36) Lambdoughty
  - S37) Auchrobert 2
  - S38) Mark Hill Extension
  - S39) Benshinie
  - S40) Drumhughy
  - S41) Glenvernoch
  - S42) Glenouther
  - S43) Altercannoch
  - S44) Arnsheen
  - S45) Duncow
  - S46) Pibble Farm
  - S47) Chirmorie
  - S48) Barskeoch
  - S49) Craig Airie Fell
  - S50) Cloburn Quarry
  - S51) Kissock & Breconside
  - S52) Hill Rig
  - S53) Gelston
  - S54) Watsonhead
  - S55) Mindork
  - S56) Cnoc an Fheidh
  - S57) The Mosses
  - S58) Brow Farm
  - S59) Chapman's Howe
  - S60) Hartfield Farm
  - S61) East Henshilwood Farm
  - S62) Birnie Hill
  - S63) Airriequillhart
  - S64) Budshaw Farm
  - S65) Damhead Farm
  - S66) Barlockhart Moor Extension
  - S67) Crofthill
  - S68) Blackridge Farm
  - S69) Dunsynton Farm
  - S70) Muldron Farm
  - S71) Millriggs Farm
  - S72) Mountcow Farm
  - S73) Waterside Farm (Mountcow Farm)
  - S74) Balgrayhill Farm
  - S75) Site east of Benhar Road, Shotts
  - S76) Reiffer Park
  - S77) Braehead Farm
  - S78) Auchengree Farm
  - S79) Dewshill
  - S80) Annieshill Farm
  - S81) Brackenhist Farm
  - S82) Bedlay
  - S83) Sewage Works South Of Easterton Cottage
  - S84) Land at Holehouseburn, Stoneyburn
  - S85) Forrestburn Farm, Harthill
  - S86) Blackhill Farm
  - S87) Old Woodmuir Collinery
  - S88) Bedlormie Mains Farm
  - S89) Baad's Mill
  - S90) Bedlormie Mains Farm
  - S91) Easter Glentore II
  - S92) Meadowfield Farm
  - S93) Hunters Well
  - S94) Springfield Farm
  - S95) East Craigs Water Treatment Works
  - S96) Moss Hall/Mid Seat Farms

**Key**

- Proposed turbine location
- Landscape and Visual Study Area
- Local authority boundaries
- 10km/20km/30km distance indicator from the proposed turbine locations
- 70km Radius from the centre of the proposed turbine locations
- Application Wind Farms

- A01) South Kyle
- A02) Pencloe
- A03) Benbrack
- A04) Taiglim Farm
- A05) High Cumnock
- A06) Polquhairn
- A07) Garleffan
- A08) Quantans Hill
- A09) Glenmount
- A10) Knockshinnoch
- A11) High Glenmuir
- A12) Lethans
- A13) Keirs Hill
- A14) Longburn
- A15) Ulzieside
- A16) Spango
- A17) Penbreck
- A18) Fowler Farm
- A19) Margree
- A20) Linburn Farm
- A21) Kennoxhead
- A22) Loch Urr
- A23) Leadhills (Windy Dod)
- A24) Glentaggart
- A25) Feoch
- A26) Burnfoot Farm
- A27) Mochrum Fell
- A28) Crookedstane
- A29) Broken Cross
- A30) Auchencairn
- A31) Blair Farm
- A32) Blackwood
- A33) Whitelee Extension Phase 3
- A34) Millenderdale
- A35) East Whitelee Farm
- A36) Harestanes Extension
- A37) Boghead Farm
- A38) Straid Farm
- A39) Dareduff Hill
- A40) Shennanton
- A41) Knockendurrick
- A42) Earlsbaugh (appeal)
- A43) Auchleand
- A44) Whitelaw Brae
- A45) Gass
- A46) California
- A47) Blackshaw
- A48) Glenkerie Extension (appeal)
- A49) Stranoch
- A50) East Of Auchterhead Farm
- A51) Annabaglish
- A52) Barcloy Hill
- A53) Hartwood Hill
- A54) Black Law Phase 2
- A55) Hartwood
- A56) Glen App
- A57) Greenwall
- A58) Stanebent Farm
- A59) Upper Haywood Farm II
- A60) Moffat Distillery
- A61) Easter Auchinrioch
- A62) Shotts
- A63) Greenburn Golf Club
- A64) Greengairs East
- A65) Southrigg
- A66) Torbrex
- A67) Drumelzie
- A68) Drumduff, Blackridge

**Notes:**  
 This figure has been based on the following parameters:  
 Turbine layout file: LENOCH018.WFL  
 Hub height: 80m  
 Rotor diameter: 100m  
 Height to blade tip: 130m

0 10km 20km 30km  
 Scale 1:550,000 @ A3

Client



**Figure 9.6b**  
**Cumulative Baseplan 70km Application and Scoping**



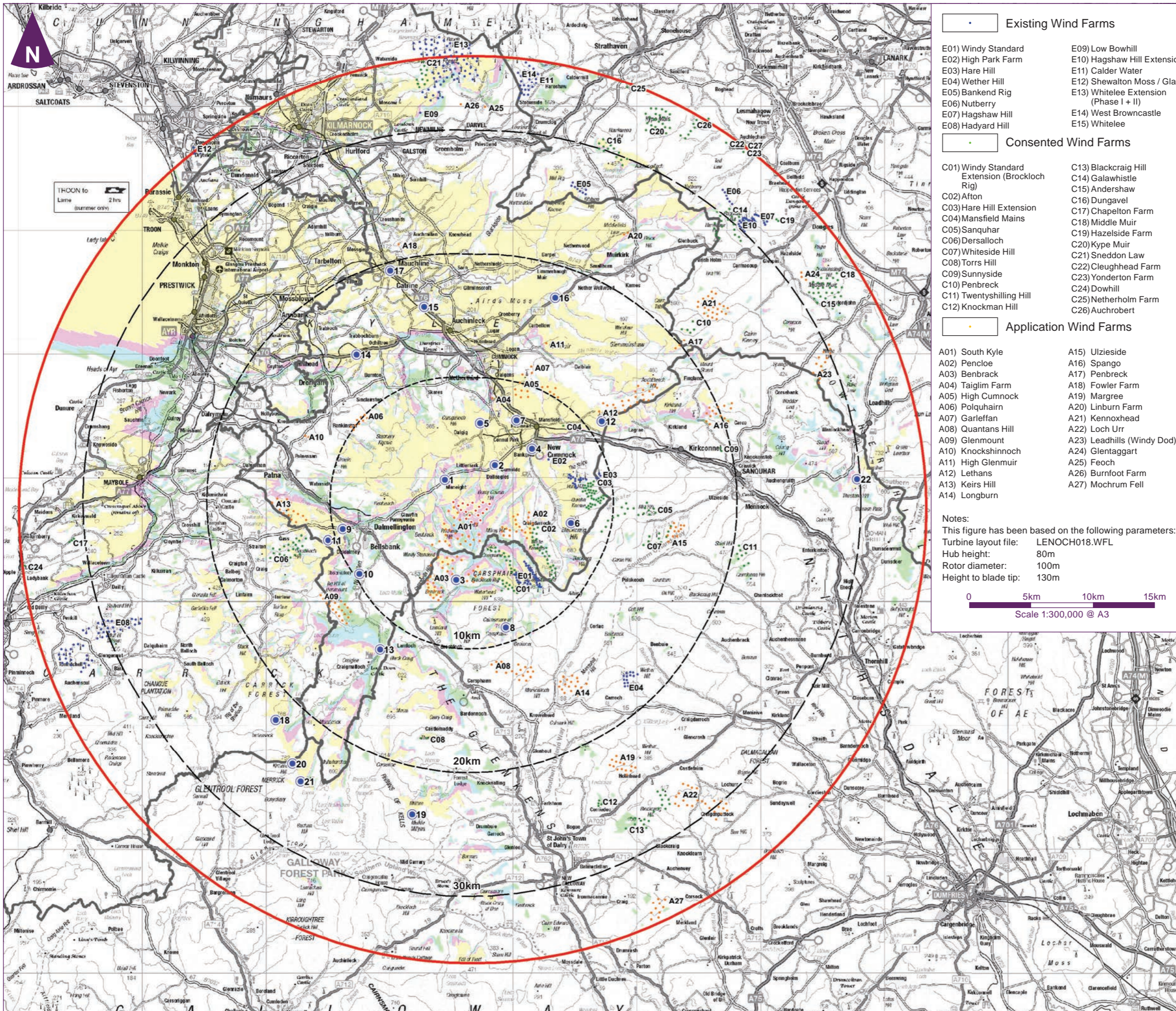

**Existing Wind Farms**

E01 Windy Standard	E09 Low Bowhill
E02 High Park Farm	E10 Hagshaw Hill Extension
E03 Hare Hill	E11 Calder Water
E04 Wether Hill	E12 Shewalton Moss / Glaxo
E05 Bankend Rig	E13 Whitelee Extension (Phase I + II)
E06 Nutberry	E14 West Browncastle
E07 Hagshaw Hill	E15 Whitelee
E08 Hadyard Hill	

**Consented Wind Farms**

C01 Windy Standard Extension (Brockloch Rig)	C13 Blackcraig Hill
C02 Afton	C14 Galawhistle
C03 Hare Hill Extension	C15 Andershaw
C04 Mansfield Mains	C16 Dungavel
C05 Sanquhar	C17 Chapelton Farm
C06 Dersalloch	C18 Middle Muir
C07 Whiteside Hill	C19 Hazelside Farm
C08 Torrs Hill	C20 Kype Muir
C09 Sunnyside	C21 Sneddon Law
C10 Penbreck	C22 Cleughhead Farm
C11 Twentysilling Hill	C23 Yonderton Farm
C12 Knockman Hill	C24 Dowhill
	C25 Netherholm Farm
	C26 Auchrobert

**Application Wind Farms**

A01 South Kyle	A15 Ulzieside
A02 Pencloe	A16 Spango
A03 Benbrack	A17 Penbreck
A04 Taigilm Farm	A18 Fowler Farm
A05 High Cumnock	A19 Margree
A06 Polquhairn	A20 Linburn Farm
A07 Garleffan	A21 Kennoxhead
A08 Quantans Hill	A22 Loch Urr
A09 Glenmount	A23 Leadhills (Windy Dod)
A10 Knockshinnoch	A24 Glentaggart
A11 High Glenmuir	A25 Feoch
A12 Lethans	A26 Burnfoot Farm
A13 Keirs Hill	A27 Mochrum Fell
A14 Longburn	

**Notes:**  
 This figure has been based on the following parameters:  
 Turbine layout file: LENOCH018.WFL  
 Hub height: 80m  
 Rotor diameter: 100m  
 Height to blade tip: 130m

0 5km 10km 15km  
 Scale 1:300,000 @ A3

**Key**

- Proposed turbine location
- Landscape and Visual Study Area
- Local authority boundaries
- 10km/20km/30km distance indicators from the proposed turbine locations
- 1 - 4 Turbines may be theoretically visible
- 5 - 9 Turbines may be theoretically visible
- 10 - 14 Turbines may be theoretically visible
- 15 - 19 Turbines may be theoretically visible
- Viewpoints

- 1) B741 North East of Dalmellington
- 2) B741 South West of New Cumnock
- 3) Core Path 667 Water of Deugh
- 4) New Cumnock Cemetery
- 5) Highpoint North of site (near Auchincross)
- 6) Blackcraig Hill South of New Cumnock
- 7) Lochside Hotel
- 8) Cairnsmore of Carsphairn
- 9) Bogton Loch
- 10) Scottish Dark Sky Observatory
- 11) Auchenroy Hill
- 12) Corsencon Hill
- 13) Loch Doon Shore
- 14) A70 between Cumnock and Prestwick
- 15) A76 North of Auchinleck
- 16) A70 North East of Cumnock
- 17) A76 Mauchline
- 18) Shalloch on Minnoch
- 19) Meikle Millyea
- 20) Kirriereoch Hill
- 21) Merrick
- 22) East Mount Lowther

**Client**

**Figure 9.7**  
 Zone of Theoretical Visibility (ZTV) to  
 Blade Tip with Viewpoints and  
 Cumulative Wind Farms



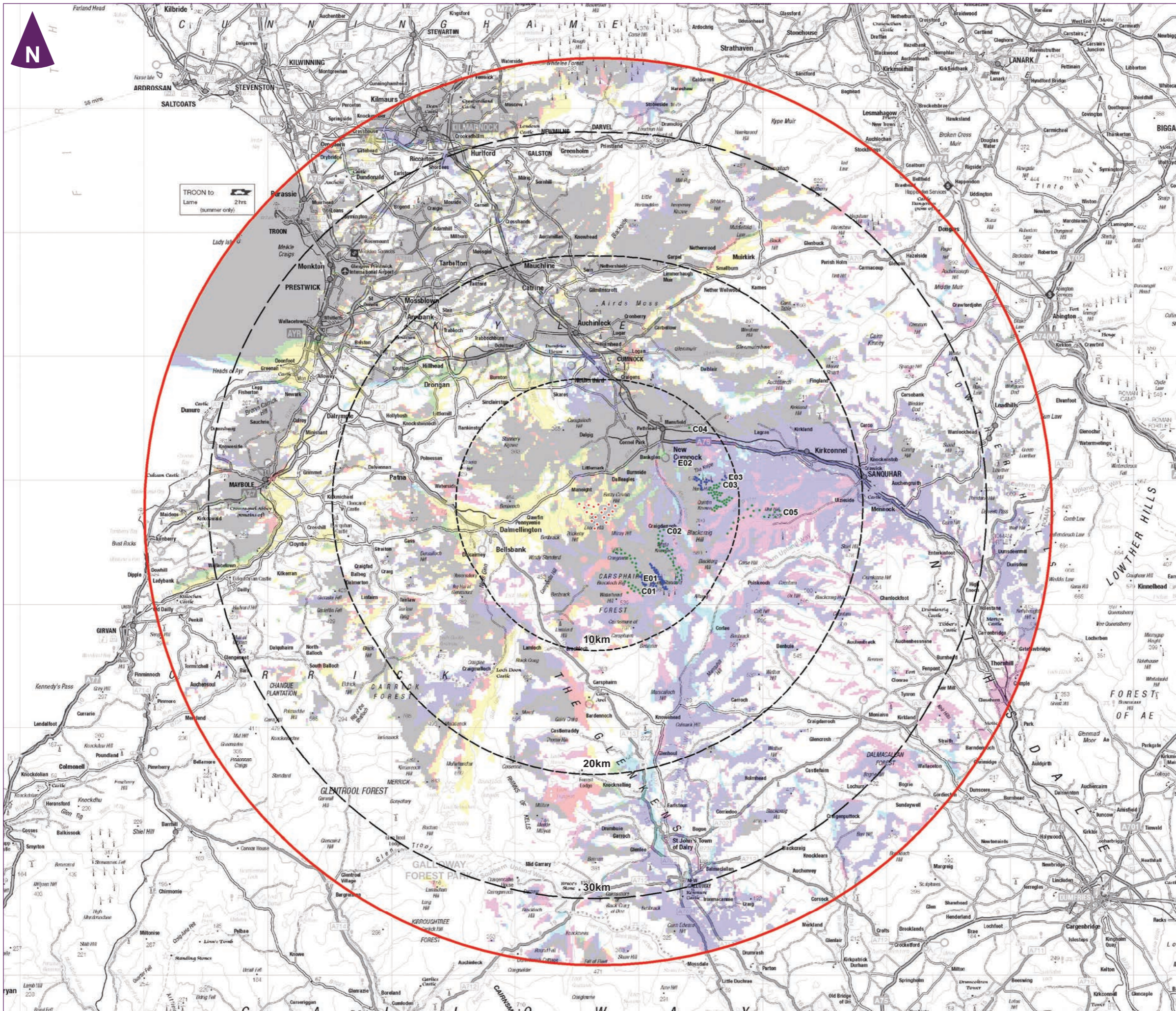

**Key**

- Proposed turbine location
- Landscape and Visual Study Area
- 10km/20km/30km distance indicator from the proposed turbine locations
- Existing wind farms
- Consented wind farms

E01 Windy Standard	E03 Hare Hill
E02 High Park Farm	

- Consented wind farms

C01 Windy Standard Extension (Brockloch Rig)	C03 Hare Hill Extension
C02 Afton	C04 Mansfield Mains
	C05 Sanquhar

- Enoch wind farm may be theoretically visible
- Existing wind farms may be theoretically visible
- Consented wind farms may be theoretically visible
- Enoch and Existing wind farms may be theoretically visible
- Enoch and Consented wind farms may be theoretically visible
- Existing wind farms and Consented wind farms may be theoretically visible
- Enoch, Existing wind farms and Consented wind farms may be theoretically visible

**Notes:**  
 This figure has been based on the following parameters:  
 Turbine layout file: LENOCH018.WFL  
 Hub height: 80m  
 Rotor diameter: 100m  
 Height to blade tip: 130m

0      5km      10km      15km  
 Scale 1:300,000 @ A3

**Client**



**Figure 9.8a**  
**Cumulative ZTV 1: Enoch, Existing and Consented Wind Farms within 10km**



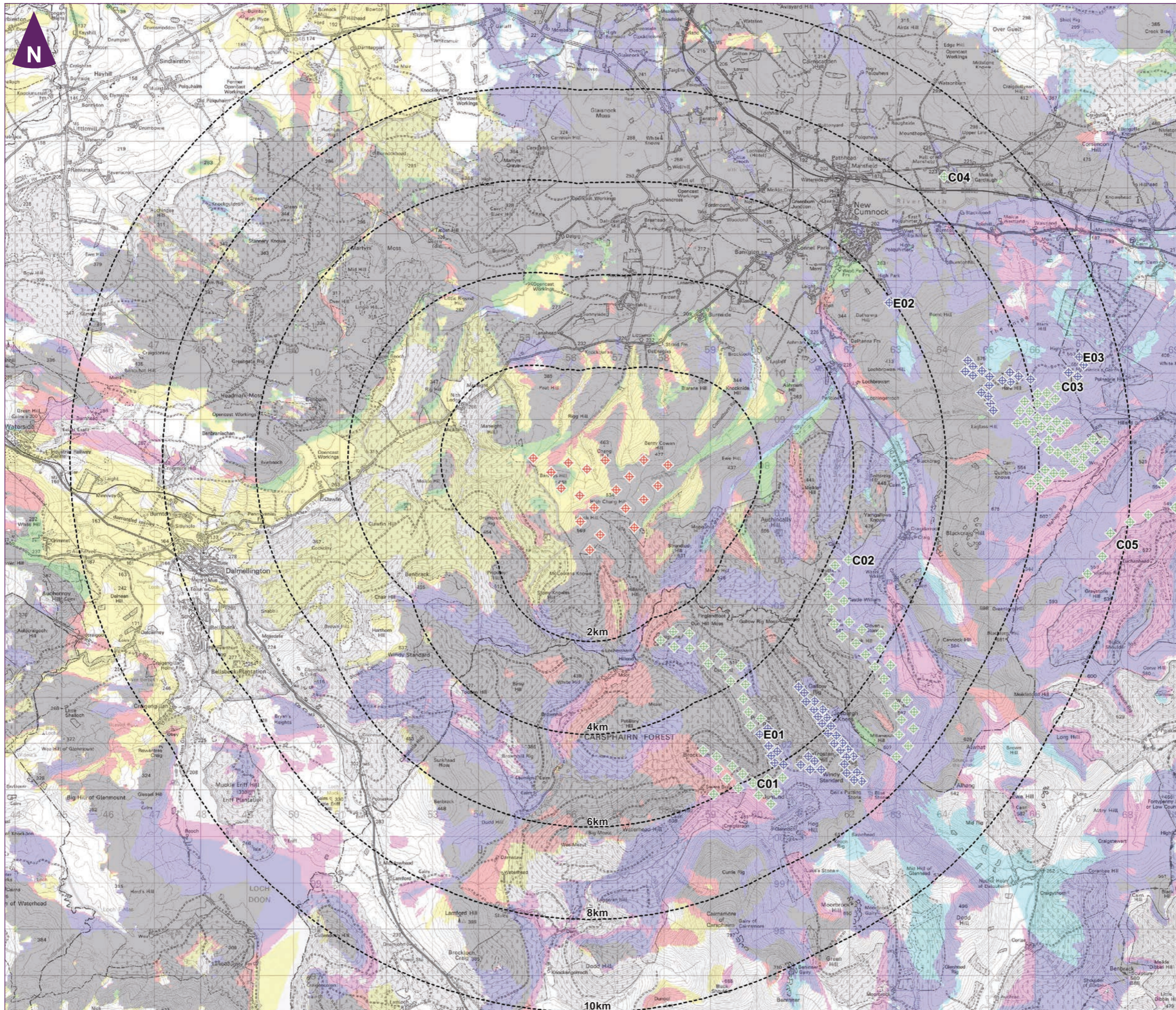

**Key**

- Proposed turbine location
- 2km/4km/6km/8km/10km distance indicators from the proposed turbine locations
- Existing wind farms
- Consented wind farms

E01) Windy Standard	E03) Hare Hill
E02) High Park Farm	

- Enoch wind farm may be theoretically visible
- Existing wind farms may be theoretically visible
- Consented wind farms may be theoretically visible
- Enoch and Existing wind farms may be theoretically visible
- Enoch and Consented wind farms may be theoretically visible
- Existing wind farms and Consented wind farms may be theoretically visible
- Enoch, Existing wind farms and Consented wind farms may be theoretically visible

**Notes:**  
 This figure has been based on the following parameters:  
 Turbine layout file: LENOCH018.WFL  
 Hub height: 80m  
 Rotor diameter: 100m  
 Height to blade tip: 130m

0 1km 2km 3km 4km  
 Scale 1:80,000 @ A3

Client



**Figure 9.8b**  
**Cumulative ZTV 1: 10km Enoch, Existing and Consented Wind Farms within 10km**



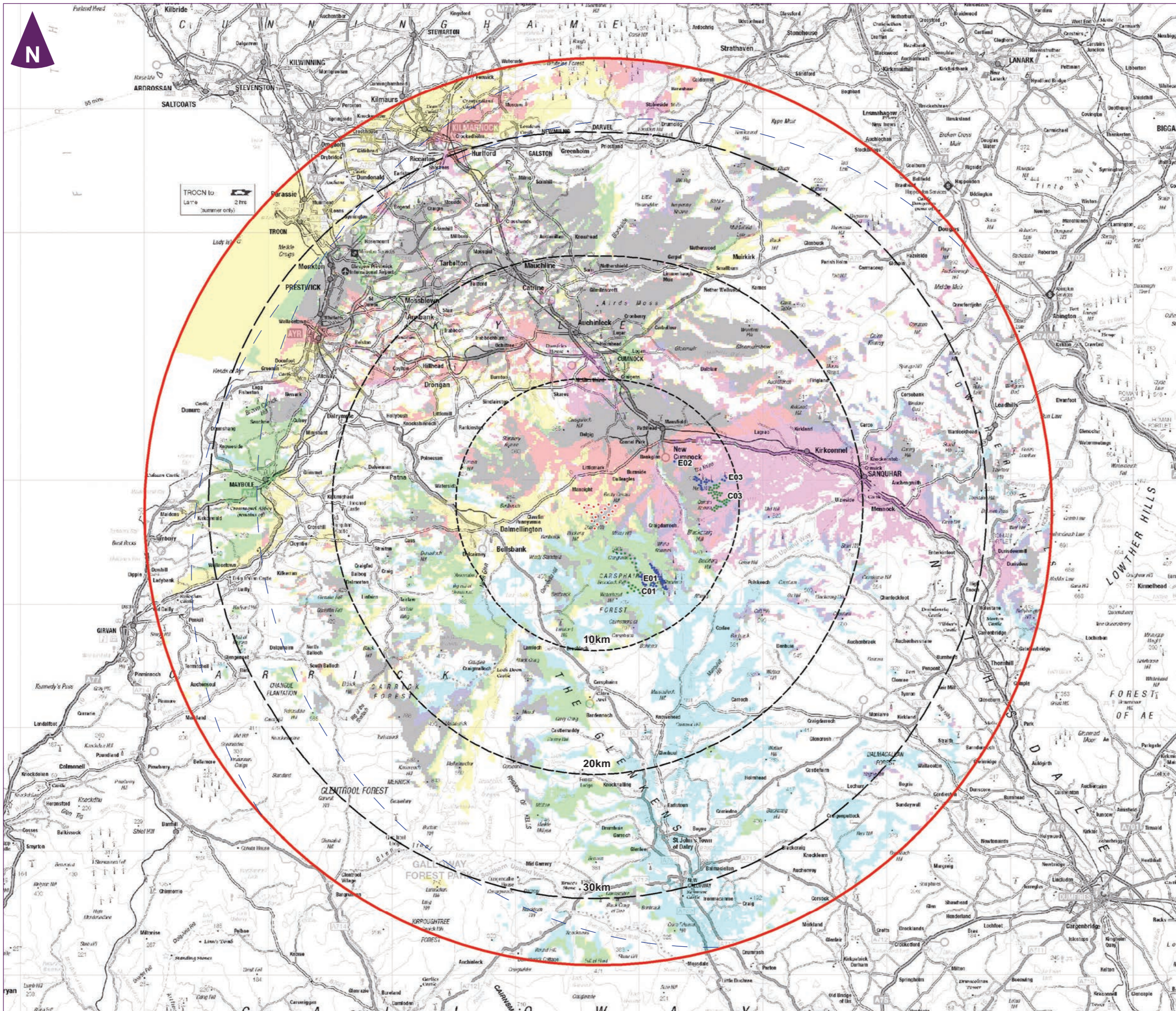

**Key**

- Proposed turbine location
- Landscape and Visual Study Area
- 10km/20km/30km distance indicator from the proposed turbine locations
- 36.695m radius from cumulative site centre
- Existing wind farms

E01 Windy Standard      E03 Hare Hill  
E02 High Park Farm

Consented wind farms

C01 Windy Standard Extension (Brockloch Rig)      C03 Hare Hill Extension

- Enoch wind farm may be theoretically visible
- Windy Standard and Extension may be theoretically visible
- High Park Farm, Hare Hill and Extension wind farm may be theoretically visible
- Enoch, Windy Standard and Extension may be theoretically visible
- Enoch, High Park Farm, Hare Hill and Extension may be theoretically visible
- Windy Standard and Extension, High Park Farm, Hare Hill and Extension may be theoretically visible
- Enoch, Windy Standard and Extension, High Park Farm, Hare Hill and Extension may be theoretically visible

**Notes:**  
This figure has been based on the following parameters:  
Turbine layout file: LENOCH018.WFL  
Hub height: 80m  
Rotor diameter: 100m  
Height to blade tip: 130m

0      5km      10km      15km  
Scale 1:300,000 @ A3

**Client**



**Figure 9.9a**  
**Cumulative ZTV 2: Enoch, Windy Standard & Windy Standard Extension, Hare Hill & Hare Hill Extension and Existing High Park Farm**