

Key

- Application Boundary
- ▲ Turbine locations
- Watercourse crossings
- ⊕ Permanent meteorological masts
- Proposed on site tracks
- Borrow pit search areas
- Turning Heads
- Temporary Construction Compound
- SPEN & EON Substation compound
- Crane pads

PHRS Scores

- 0 - 170
- 171 - 200
- 201 - 400
- 401 - 600

12.4

Scale at A3: 1:7,500

Client

Enoch Hill Wind Farm
Peatside Hazard and Risk
Assessment

Figure 12.4
PHRS Scores

file: \\gpc-fs1\shared\G\M\DATA\PROJECT\32965 Enoch Hill Wind Farm EIA SUB\040 Design\ARC\Peat\SPRA\32965-Gla369.mxd

Based upon the Ordnance Survey Map with the permission of the Controller of Her Majesty's Stationery Office. © Crown Copyright. 100027856.

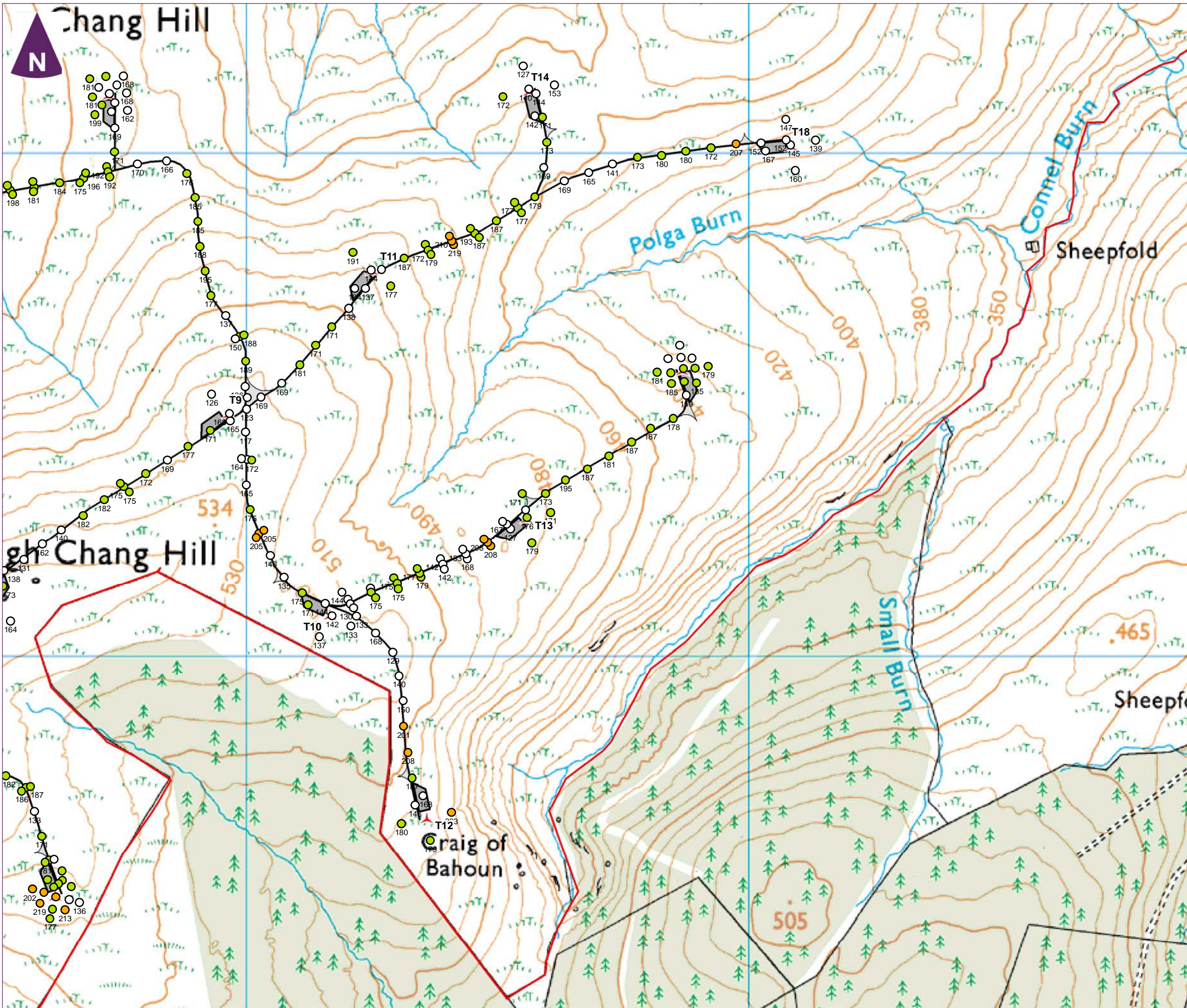

Key

- Application Boundary
- ▲ Turbine locations
- Watercourse crossings
- ⊕ Permanent meteorological masts
- Proposed on site tracks
- Borrow pit search areas
- Turning Heads
- Temporary Construction Compound
- SPEN & EON Substation compound
- Crane pads

PHRS Scores

- 0 - 170
- 171 - 200
- 201 - 400
- 401 - 600

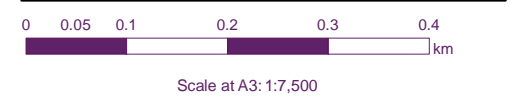
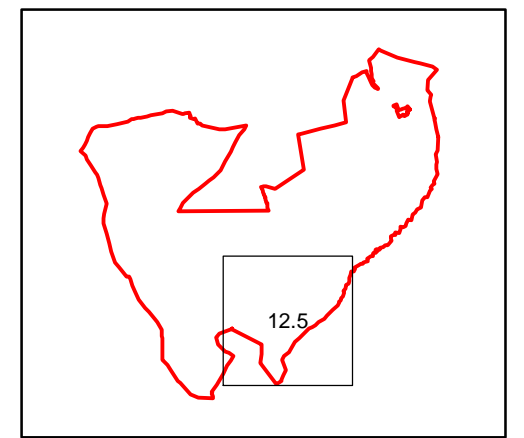

Client

Enoch Hill Wind Farm
Peatside Hazard and Risk
Assessment

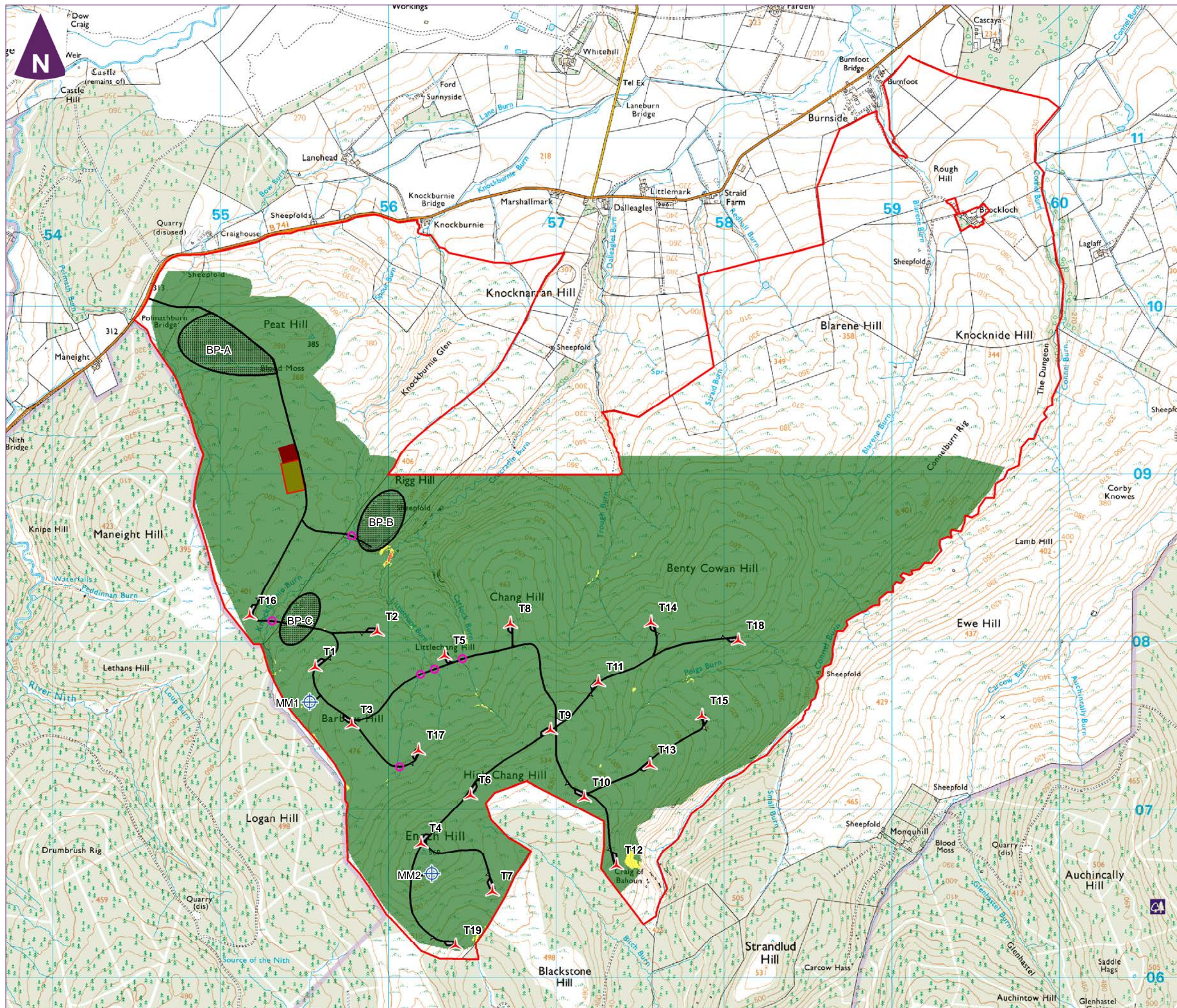

Figure 12.5
PHRS Scores

file: \\gpc-fs1\shared\GWM\DATA\PROJECT\32965 Enoch Hill Wind Farm EIA SUB\040 Design\ARC\Peat\FRA\32965-Gla369.mxd



Key

- Application Boundary
- ▲ Turbine locations
- Watercourse crossings
- ⊕ Permanent meteorological masts
- Proposed on site tracks
- Borrow pit search areas
- Turning Heads
- Temporary Construction Compound
- SPEN & EON Substation compound
- Crane pads

Factor of Safety

- <math>< 1</math>
- $1 - 1.4$
- > 1.4

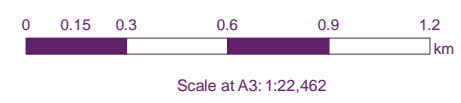

Client

Enoch Hill Wind Farm
Peatside Hazard and Risk
Assessment

Figure 13
Infinite Slope Analysis Results
Unloaded Model Parameters

file: \\gpc-fs1\shared\G\M\DATA\PROJECT\32965 Enoch Hill Wind Farm EIA SUB\040 Design\ARC\Peat\SPRA\32965-Gla370.mxd

Based upon the Ordnance Survey Map with the permission of the Controller of Her Majesty's Stationery Office. © Crown Copyright. 100027856.

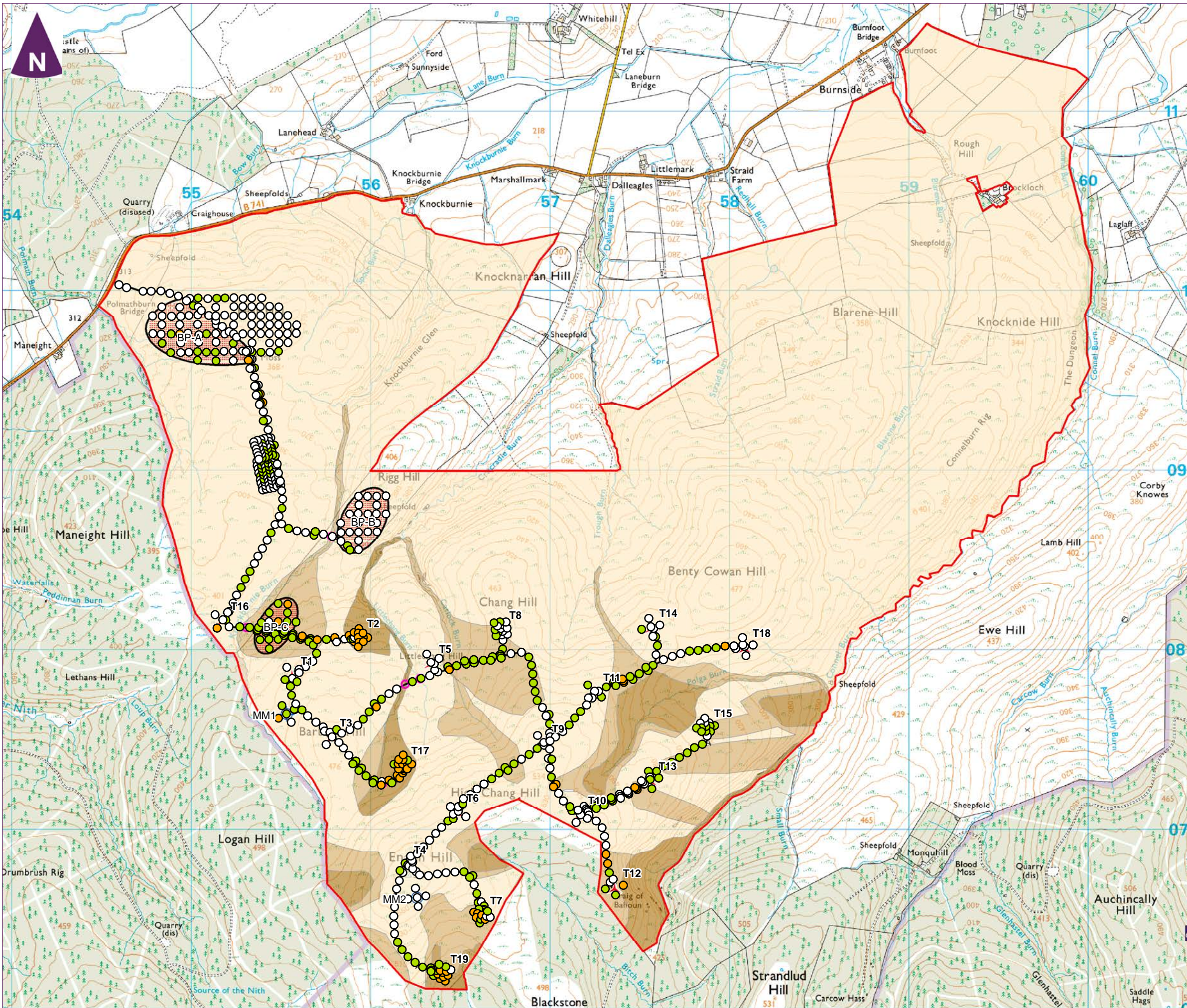

Key

- Application Boundary
- ▲ Turbine locations
- Watercourse crossings
- ⊕ Permanent meteorological masts
- Proposed on site tracks
- Borrow pit search areas
- Turning Heads
- Temporary Construction Compound
- SPEN & EON Substation compound
- Crane pads

PHRS Scores

- 106 - 170
- 171 - 200
- 201 - 400
- 401 - 600

PHRS Risk Zoning

- Low
- Low to Moderate
- Moderate

0 0.15 0.3 0.6 0.9 1.2 km
Scale at A3: 1:21,000

Client

**Enoch Hill Wind Farm
Peatside Hazard and Risk
Assessment**



**Figure 14
PHRS Risk Zoning Plan**

file: \\gpc-fs1\shared\G\M\DATA\PROJECT\32965 Enoch Hill Wind Farm EIA SUB\040 Design\ARC\Peat\SPRA\32965-Gla364.mxd

Based upon the Ordnance Survey Map with the permission of the Controller of Her Majesty's Stationery Office. © Crown Copyright. 100027856.



Appendix B

Peat Depth Data & PHRS Scores



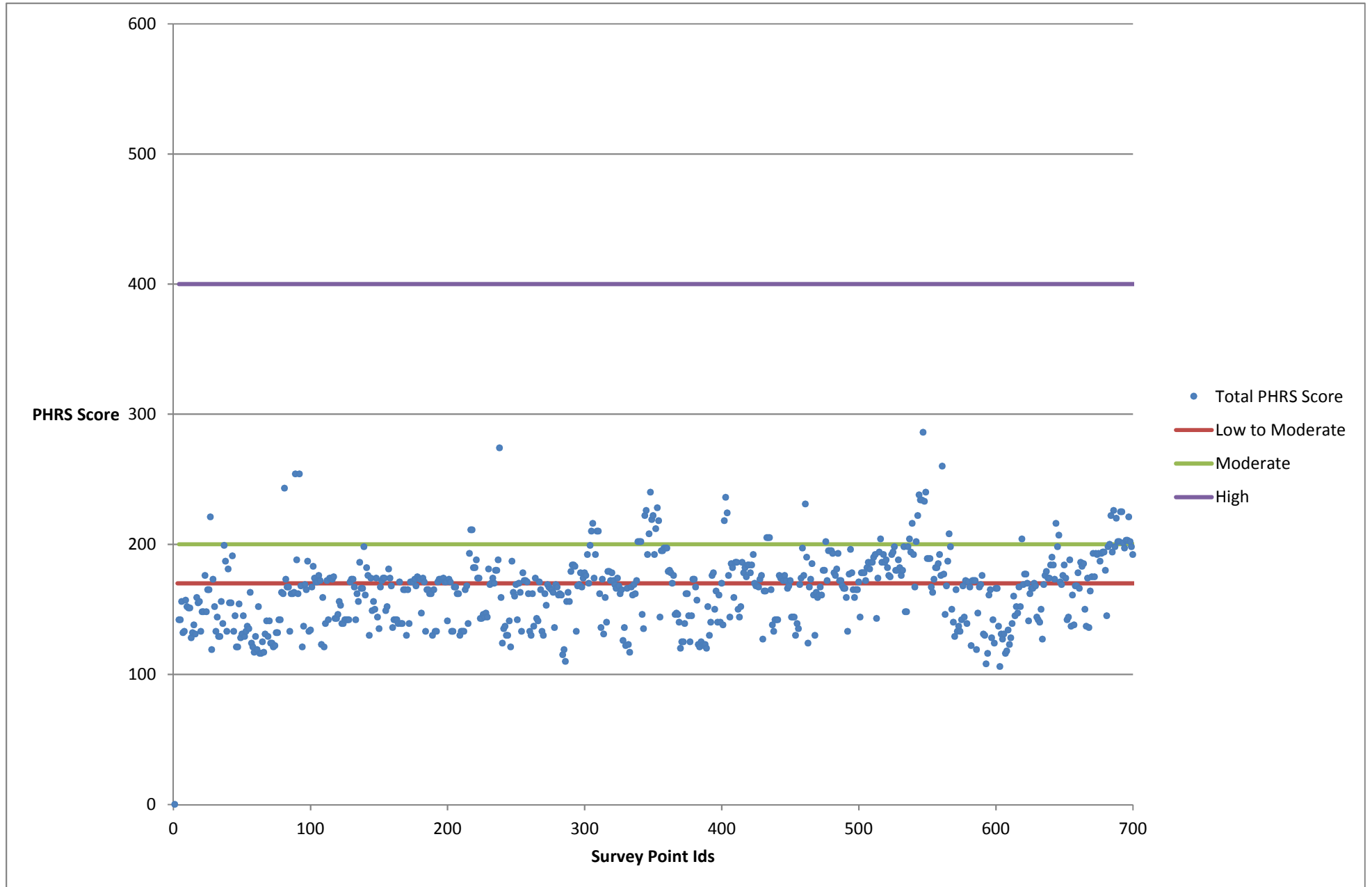

Enoch Hill Wind Farm Peat Survey Data

Phase 1 Peat Depth and von Post Data

Survey Point ID	Date of Survey	Eastings	Northings	Peat Depth (m)	Layer								
					1		2		3		4		
					Depth Range (m)	Von Post Classification	Depth Range (m)	Von Post Classification	Depth Range (m)	Von Post Classification	Depth Range (m)	Von Post Classification	
227	09/09/2014	257993	607306	0.2	-	-	-	-	-	-	-	-	-
228	09/09/2014	258089	607401	0.45	-	-	-	-	-	-	-	-	-
229	09/09/2014	257894	607399	0.4	-	-	-	-	-	-	-	-	-
230	09/09/2014	257782	607502	0.48	-	-	-	-	-	-	-	-	-
231	09/09/2014	257690	607601	1.2	0 - 1.2	H7 B2 F1 R1 W1 A1 P1	-	-	-	-	-	-	-
232	09/09/2014	257590	607606	1.35	0 - 1.35	H5 B2 F2 R3 W0 A1 P1	-	-	-	-	-	-	-
233	09/09/2014	257687	607701	0.86	0 - 0.86	H5 B2 F3 R2 W2 A2 P1	-	-	-	-	-	-	-
234	09/09/2014	257790	607601	1.8	0 - 1.8	H7 B2 F1 R2 W1 A1 P1	-	-	-	-	-	-	-
235	09/09/2014	257889	607503	0.58	0 - 0.58	H4 B2 F3 R3 W0 A1 P1	-	-	-	-	-	-	-
236	09/09/2014	257985	607404	2.45	0 - 2.45	H8 B2 F1 R2 W1 A1 P1	-	-	-	-	-	-	-
237	09/09/2014	257990	607508	0	-	-	-	-	-	-	-	-	-
238	09/09/2014	257994	607514	0.54	0 - 0.54	H6 B2 F3 R3 W0 A1 P1	-	-	-	-	-	-	-
239	09/09/2014	257886	607613	0.82	0 - 0.82	H6 B2 F3 R3 W0 A1 PA1	-	-	-	-	-	-	-
240	09/09/2014	257787	607706	0.82	0 - 0.25	H2 B3 F2 R3 W0 A1 P0	0.25 - 0.82	H5 B2 F3 R2 W0 A1 P1	-	-	-	-	-
241	09/09/2014	257894	607704	1.7	0 - 1.7	H9 B2 F2 R3 W2 A1 P1	-	-	-	-	-	-	-
242	09/09/2014	257992	607703	0.74	0 - 0.74	H7 B2 F3 R3 W0 A2 P1	-	-	-	-	-	-	-
243	09/09/2014	257994	607605	0.4	-	-	-	-	-	-	-	-	-
244	09/09/2014	258092	607513	0	-	-	-	-	-	-	-	-	-
245	09/09/2014	258188	607505	0.72	0 - 0.72	H6 B2 F2 R2 W0 A1 P1	-	-	-	-	-	-	-
246	09/09/2014	258193	607404	0	-	-	-	-	-	-	-	-	-
247	09/09/2014	258282	607504	0.1	-	-	-	-	-	-	-	-	-
248	09/09/2014	258091	607606	0.85	0 - 0.85	H6 B2 F2 R3 W0 A0 P1	-	-	-	-	-	-	-
249	09/09/2014	258088	607706	1.15	0 - 1.15	H5 B3 F3 R3 W2 A1 P1	-	-	-	-	-	-	-
250	09/09/2014	258191	607707	1.8	0 - 1.8	H5 B3 F2 R1 W2 A2 P1	-	-	-	-	-	-	-
251	09/09/2014	258190	607602	0.75	0 - 0.75	H4 B2 F3 R3 W1 A1 P1	-	-	-	-	-	-	-
252	09/09/2014	258292	607601	1.4	0 - 1.4	H5 B2 F3 R3 W2 A2 P1	-	-	-	-	-	-	-
253	09/09/2014	258291	607707	1.45	0 - 1.45	H6 B2 F2 R2 W2 A1 P1	-	-	-	-	-	-	-
254	15/07/2014	255693	608898	0.9	0 - 0.9	H6 B2 F2 R1 W1 A1 P1	-	-	-	-	-	-	-
255	15/07/2014	255688	608804	0.87	0 - 0.2	H6 B2 F3 R2 W0 A0 P1	0.2 - 0.87	H7 B3 F3 R1 W1 A1 P1	-	-	-	-	-
256	15/07/2014	255685	608705	0.24	-	-	-	-	-	-	-	-	-
257	15/07/2014	255686	608605	0.47	0.47	H5 B2 F3 R3 W2 A1 P1	-	-	-	-	-	-	-
258	15/07/2014	255689	608509	0.25	-	-	-	-	-	-	-	-	-
259	15/07/2014	255688	608413	0.48	-	-	-	-	-	-	-	-	-
260	15/07/2014	255689	608306	0.44	-	-	-	-	-	-	-	-	-
261	15/07/2014	255686	608206	1.1	0 - 0.3	H4 B2 F3 R2 W1 A1 P1	0.3 - 1.1	H6 B2 F3 R2 W0 A1 P1	-	-	-	-	-
262	15/07/2014	255687	608105	0.95	0 - 0.2	H5 B1 F2 R1 W0 A1 P1	0.2 - 0.95	H6 B2 F2 R2 W1 A1 P1	-	-	-	-	-
263	15/07/2014	255683	608002	0.84	0 - 0.4	H4 B2 F3 R2 W0 A2 P1	.4 - 0.84	H8 B3 F3 R1 W1 A1 P1	-	-	-	-	-
264	15/07/2014	255685	607906	0.58	0 - 0.58	H5 B2 F2 R3 W0 A1 P1	-	-	-	-	-	-	-
265	15/07/2014	255687	607804	0.61	0 - 0.61	H5 B2 F3 R3 W1 A1 P1	-	-	-	-	-	-	-
266	15/07/2014	255688	607704	0.38	-	-	-	-	-	-	-	-	-
267	15/07/2014	255684	607603	0.54	0 - 0.54	H5 B2 F3 R2 A1 P1	-	-	-	-	-	-	-
268	15/07/2014	255685	607503	0.85	0 - 0.85	H1 B5 F3 R3 W0 A2 P0	-	-	-	-	-	-	-
269	15/07/2014	255687	607404	0.9	0 - 0.2	H4 B4 F3 R2 W0 A0 P1	0.2 - 0.9	H6 B2 F2 R3 W0 A1 P1	-	-	-	-	-
270	15/07/2014	255687	607305	2.34	0 - 0.8	H5 B2 F3 R3 W0 A2 P1	0.8 - 2.34	H8 B3 F2 R2 W1 A1 P1	-	-	-	-	-
271	15/07/2014	255788	606700	0.95	0 - 0.6	H4 B3 F3 R3 W0 A1 P1	0.6 - 0.95	H7 B2 F2 R1 W0 A2 P1	-	-	-	-	-
272	15/07/2014	255786	606806	0.39	-	-	-	-	-	-	-	-	-
273	15/07/2014	255785	606907	0.47	0.47	H6 B3 F3 R3 W0 A1 P1	-	-	-	-	-	-	-
274	15/07/2014	255785	607006	1.96	0 - 0.7	H3 B2 F3 R3 W0 A1 P1	0.7 - 1.96	H8 B3 F2 R1 W1 A1 P1	-	-	-	-	-
275	15/07/2014	255785	607103	1.8	0 - 0.2	H4 B4 F3 R3 W2 A1 P1	0.2 - 1.8	H9 B4 F1 R1 W1 A1 P1	-	-	-	-	-
276	15/07/2014	255783	607207	1.96	0 - 0.7	H6 B3 F3 R3 W1 A1 P1	0.7 - 1.5	H8 B4 F2 R1 W0 A1 P1	1.5-1.96	H7 B1 F1 R0 W0 A1 P1	-	-	-
277	15/07/2014	255785	607307	0.34	-	-	-	-	-	-	-	-	-
278	15/07/2014	255785	607407	0.44	-	-	-	-	-	-	-	-	-
279	15/07/2014	255786	607506	0.44	-	-	-	-	-	-	-	-	-
280	15/07/2014	255786	607608	0.45	-	-	-	-	-	-	-	-	-
281	15/07/2014	255786	607704	0.45	-	-	-	-	-	-	-	-	-
282	15/07/2014	255785	607805	1.11	0 - 0.35	H6 B3 F2 R3 W0 A2 P1	0.35 - 1.11	H8 B3 F1 R1 W0 A1 P1	-	-	-	-	-
283	15/07/2014	255786	607902	1.1	0 - 0.4	H5 B3 F2 R3 W0 A1 P1	0.4 - 1.1	H8 B3 F1 R1 W0 A1 P1	-	-	-	-	-
284	15/07/2014	255786	608008	0.4	-	-	-	-	-	-	-	-	-
285	15/07/2014	255785	608105	0.79	0 - 0.79	H5 B3 F2 R2 W1 A2 P1	-	-	-	-	-	-	-
286	15/07/2014	255784	608213	1.23	0 - 0.7	H4 B2 F3 R2 W0 A1 P1	0.7 - 1.23	H7 B2 F1 R2 W0 A1 P1	-	-	-	-	-
287	15/07/2014	255785	608306	0.1	-	-	-	-	-	-	-	-	-
288	15/07/2014	255782	608410	1.72	0 - 0.3	H2 B4 F3 R3 W0 A1 P0	0.3 - 1.72	H8 B3 F1 R0 W1 A1 P1	-	-	-	-	-
289	15/07/2014	255785	608507	0.41	-	-	-	-	-	-	-	-	-
290	15/07/2014	255787	608607	0.35	-	-	-	-	-	-	-	-	-
291	15/07/2014	255786	608708	0.67	-	-	-	-	-	-	-	-	-
292	15/07/2014	255786	608806	0.43	-	-	-	-	-	-	-	-	-
293	15/07/2014	255787	608904	0.37	-	-	-	-	-	-	-	-	-
294	15/07/2014	256188	608903	0.28	-	-	-	-	-	-	-	-	-
295	15/07/2014	256186	608806	0.29	-	-	-	-	-	-	-	-	-
296	15/07/2014	256188	608705	0	-	-	-	-	-	-	-	-	-
297	15/07/2014	256186	608605	0	-	-	-	-	-	-	-	-	-
298	15/07/2014	256186	608504	0.1	-	-	-	-	-	-	-	-	-
299	15/07/2014	256185	608403	0.37	-	-	-	-	-	-	-	-	-
300	16/07/2014	256687	608910	0	-	-	-	-	-	-	-	-	-
301	16/07/2014	256686	608807	0	-	-	-	-	-	-	-	-	-
302	09/08/2014	256688	608709	0.4	-	-	-	-	-	-	-	-	-
303	16/07/2014	256687	608606	0.39	-	-	-	-	-	-	-	-	-
304	16/07/2014	256685	608505	0.71	0 - 0.7	H7 B3 F1 R2 W0 A1 P1	-	-	-	-	-	-	-
305	16/07/2014	256687	608406	0.78	0 - 0.78	H6 B2 F3 R3 W0 A2 P1	-	-	-	-	-	-	-
306	16/07/2014	256687	608305	0.8	0 - 0.8	H6 B1 F2 R3 W0 A1 P1	-	-	-	-	-	-	-
307	16/07/2014	256686	608206	0.61	0 - 0.6	H5 B1 F3 R2 W0 A2 P1	-	-	-	-	-	-	-
308	16/07/2014	256688	608104	1.48	0 - 0.6	H5 B3 F3 R3 W0 A1 P1	0.6 - 1.48	H8 B3 F2 R2 W0 A0 P1	-	-	-	-	-
309	16/07/2014	256687	608001	1.49	0 - 0.45	H4 B4 F2 R3 W0 A1 P1	0.45 - 1.49	H8 B3 F1 R2 W1 A1 P1	-	-	-	-	-
310	16/07/2014	256688	607901	1.77	0 - 0.3	H5 B3 F1 R1 W0 A1 P1	0.3 - 1.77	H6 B2 F2 R1 W1 A1 P1	-	-	-	-	-
311	16/07/2014	256688	607805	1.36	0 - 0.4	H6 B2 F3 R2 W0 A1 P1	0.4 - 1.36	H7 B2 F2 R1 W0 A1 P1	-	-	-	-	-
312	16/07/2014	256686	607707	0.43	-	-	-	-	-	-	-	-	-
313	16/07/2014	256687	607602	0.31	-	-	-	-	-	-	-	-	-
314	16/07/2014	256686	607505	0.89	0 - 0.89	H6 B2 F2 R1 W0 A1 P1	-	-	-	-	-	-	-
315	16/07/2014	256688	607404	0.49	-	-	-	-	-	-	-	-	-
316	16/07/2014	256687	607304	0.49	-	-	-	-	-	-	-	-	-
317	16/07/2014	256686	607203	1.08	0 - 0.2	H3 B4 F3 R2 W0 A1 P0	0.2 - 1.08	H5 B4 F2 R2 W0 A2 P1	-	-	-	-	-
318	16/07/2014	256689	606801	0.86	0 - 0.86	H4 B4 F3 R2 W0 A1 P1	-	-	-	-	-	-	-
319	16/07/2014	256688	606703	0.36	-	-	-	-	-	-	-	-	-
320	16/07/2014	256688	606602	0.5	-	-	-	-	-	-	-	-	-
321	16/07/2014	256686	606504	0.31	-	-	-	-	-	-	-	-	-
322	16/07/2014	256789	606706	0.38	-	-	-	-	-	-	-	-	-
323	16/07/2014	256781	606699	1.42	-	-	-	-	-	-	-	-	-
324	16/07/2014	256810	606696	1.96	-	-	-	-	-	-	-	-	-
325	16/07/2014	256785	607206	0.36	-	-	-	-	-	-	-	-	-
326	16/07/2014	256786	607304	1.84	0 - 0.3	H6 B2 F2 R1 W0 A1 P1	0.3 - 1.84	H7 B2 F2 R1 W0 A1 P1	-	-	-	-	-
327	16/07/2014	256782	607407	1.44	0 - 0.3	H5 B3 F3 R2 W0 A1 P1	0.3 - 1.44	H7 B2 F3 R1 W0 A1 P1	-	-	-	-	-
328	16/07/2014	256786	607507										

Enoch Hill Wind Farm Peat Survey Data

Phase 1 Peat Depth and von Post Data

Survey Point ID	Date of Survey	Eastings	Northings	Peat Depth (m)	Layer								
					1		2		3		4		
					Depth Range (m)	Von Post Classification	Depth Range (m)	Von Post Classification	Depth Range (m)	Von Post Classification	Depth Range (m)	Von Post Classification	
453	07/07/2014	254988	609709	0	-	-	-	-	-	-	-	-	-
454	07/07/2014	254887	609707	1	1	H3 B3 F2 R2 W1 A1 P0	-	-	-	-	-	-	-
455	07/07/2014	254789	609711	0	-	-	-	-	-	-	-	-	-
456	07/07/2014	254690	609711	0	-	-	-	-	-	-	-	-	-
457	07/07/2014	254789	610010	0	-	-	-	-	-	-	-	-	-
458	07/07/2014	254789	610109	0	-	-	-	-	-	-	-	-	-
459	08/07/2014	254789	609607	0.3	-	-	-	-	-	-	-	-	-
460	08/07/2014	254791	609511	0	-	-	-	-	-	-	-	-	-
461	08/07/2014	254888	609609	0.3	-	-	-	-	-	-	-	-	-
462	08/07/2014	254893	609509	0	-	-	-	-	-	-	-	-	-
463	08/07/2014	254892	609411	0	-	-	-	-	-	-	-	-	-
464	08/07/2014	254891	609323	0	-	-	-	-	-	-	-	-	-
465	08/07/2014	254888	609212	0	-	-	-	-	-	-	-	-	-
466	08/07/2014	254904	609102	0.3	-	-	-	-	-	-	-	-	-
467	08/07/2014	254887	609016	0	-	-	-	-	-	-	-	-	-
468	08/07/2014	254884	608905	0	-	-	-	-	-	-	-	-	-
469	08/07/2014	254889	608803	0	-	-	-	-	-	-	-	-	-
470	08/07/2014	254886	608706	0.3	-	-	-	-	-	-	-	-	-
471	08/07/2014	254988	608408	1.7	0.9	H4 B2 F2 R3 W0 A0 P1	1.7	H7 B2 F1 R1 W1 A0 P1	-	-	-	-	-
472	08/07/2014	254985	608506	0.4	-	-	-	-	-	-	-	-	-
473	08/07/2014	254990	608602	1.3	1.3	H7 B3 F2 R3 W1 A1 P1	-	-	-	-	-	-	-
474	08/07/2014	254990	608706	1.2	-	H7 B2 F2 R2 W3 A1 P1	-	-	-	-	-	-	-
475	08/07/2014	254985	608805	1.3	-	H5 B2 F2 R2 W2 A2 P1	-	-	-	-	-	-	-
476	08/07/2014	254987	608900	0.7	-	H4 B2 F2 R2 W0 A3 P1	-	-	-	-	-	-	-
477	08/07/2014	254991	609008	0.3	-	-	-	-	-	-	-	-	-
478	08/07/2014	254992	609110	0	-	-	-	-	-	-	-	-	-
479	08/07/2014	254990	609208	0	-	-	-	-	-	-	-	-	-
480	08/07/2014	254987	609309	0	-	-	-	-	-	-	-	-	-
481	08/07/2014	254990	609407	0	-	-	-	-	-	-	-	-	-
482	08/07/2014	254991	609508	0.3	-	-	-	-	-	-	-	-	-
483	08/07/2014	254989	609608	0.4	-	-	-	-	-	-	-	-	-
484	08/07/2014	255087	609611	0	-	-	-	-	-	-	-	-	-
485	08/07/2014	255188	609611	1	1	H2 B2 F2 R3 W1 A0 P1	-	-	-	-	-	-	-
486	08/07/2014	255288	609612	2.2	1	H4 B2 F3 R2 W0 A1 P0	2.2	H5 B2 F2 R1 W1 A1 P1	-	-	-	-	-
487	08/07/2014	255389	609611	0.6	0.6	H3 B2 F2 R2 W0 A0 P1	-	-	-	-	-	-	-
488	08/07/2014	255487	609511	3.3	2.5	H4 B2 F1 R1 W2 A1 P0	3.3	H4 B2 F2 R1 W1 A1 P0	-	-	-	-	-
489	08/07/2014	255390	609511	0.8	0.8	H2 B2 F3 R2 W0 A1 P1	-	-	-	-	-	-	-
490	08/07/2014	255291	609507	0	-	-	-	-	-	-	-	-	-
491	08/07/2014	255189	609509	0	-	-	-	-	-	-	-	-	-
492	08/07/2014	255089	609509	0	-	-	-	-	-	-	-	-	-
493	08/07/2014	255090	609410	0	-	-	-	-	-	-	-	-	-
494	08/07/2014	255189	609409	0	-	-	-	-	-	-	-	-	-
495	08/07/2014	255286	609411	0	-	-	-	-	-	-	-	-	-
496	08/07/2014	255389	609410	1.8	1.3	H3 B2 F2 R1 W2 A0 P1	1.8	H5 B2 F1 R1 W2 A1 P1	-	-	-	-	-
497	08/07/2014	255489	609409	1.7	1.7	H4 B2 F1 R1 W2 A1 P1	-	-	-	-	-	-	-
498	08/07/2014	255588	609410	0.9	0.9	H4 B2 F1 R1 W1 A1 P0	-	-	-	-	-	-	-
499	08/07/2014	255591	609311	0.7	0.7	H5 B2 F1 R1 W1 A1 P1	-	-	-	-	-	-	-
500	08/07/2014	255490	609310	0.7	0.7	H3 B2 F1 R1 W1 A0 P1	-	-	-	-	-	-	-
501	08/07/2014	255390	609309	0.3	-	-	-	-	-	-	-	-	-
502	08/07/2014	255287	609312	0	-	-	-	-	-	-	-	-	-
503	08/07/2014	255190	609309	0.4	-	-	-	-	-	-	-	-	-
504	08/07/2014	255091	609307	0.3	-	-	-	-	-	-	-	-	-
505	08/07/2014	255090	609211	0.3	-	-	-	-	-	-	-	-	-
506	08/07/2014	255088	609110	0.3	-	-	-	-	-	-	-	-	-
507	09/07/2014	255091	609012	0.9	-	H5 B2 F1 R2 W1 A2 B1	-	-	-	-	-	-	-
508	09/07/2014	255087	608904	0.7	-	H4 B2 F2 R2 W1 A1 P1	-	-	-	-	-	-	-
509	09/07/2014	255088	608805	1.3	-	H6 B2 F2 R2 W1 A2 P1	-	-	-	-	-	-	-
510	09/07/2014	255087	608702	2	1.5	H4 B2 F3 R2 W2 A1 P0	2	H6 B2 F2 R1 W1 A0 P0	-	-	-	-	-
511	09/07/2014	255088	608604	1.8	-	H6 B2 F1 R1 W2 A2 P0	-	-	-	-	-	-	-
512	09/07/2014	255087	608504	0.4	-	-	-	-	-	-	-	-	-
513	09/07/2014	255087	608406	0.4	-	-	-	-	-	-	-	-	-
514	09/07/2014	255088	608300	1.1	-	H7 B2 F2 R1 W0 A1 P1	-	-	-	-	-	-	-
515	09/07/2014	255086	608205	0.3	-	-	-	-	-	-	-	-	-
516	09/07/2014	255188	608005	0.2	-	-	-	-	-	-	-	-	-
517	09/07/2014	255187	608103	0.2	-	-	-	-	-	-	-	-	-
518	09/07/2014	255187	608205	0.1	-	-	-	-	-	-	-	-	-
519	09/07/2014	255186	608304	1.7	-	H7 B3 F3 R3 W0 A0 P1	-	-	-	-	-	-	-
520	09/07/2014	255186	608404	0.2	-	-	-	-	-	-	-	-	-
521	09/07/2014	255184	608501	0.9	-	H5 B2 F2 R2 W1 A1 P1	-	-	-	-	-	-	-
522	09/07/2014	255187	608605	0.7	-	H2 B3 F3 R3 W0 A3 P0	-	-	-	-	-	-	-
523	09/07/2014	255186	608704	0.7	-	H2 B2 F1 R1 W1 A1 P1	-	-	-	-	-	-	-
524	09/07/2014	255186	608805	0.7	-	H2 B2 F2 R2 W1 A2 P1	-	-	-	-	-	-	-
525	09/07/2014	255187	608906	0.4	-	-	-	-	-	-	-	-	-
526	09/07/2014	255190	609008	0.7	-	H3 B2 F2 R1 W2 A1 P1	-	-	-	-	-	-	-
527	09/07/2014	255189	609110	0.4	-	-	-	-	-	-	-	-	-
528	09/07/2014	255189	609211	0.8	-	H5 B2 F2 R1 W0 A1 P1	-	-	-	-	-	-	-
529	09/07/2014	255287	609210	0	-	-	-	-	-	-	-	-	-
530	09/07/2014	255288	609110	0.3	-	-	-	-	-	-	-	-	-
531	09/07/2014	255289	609011	0.2	-	-	-	-	-	-	-	-	-
532	09/07/2014	255287	608906	0.2	-	-	-	-	-	-	-	-	-
533	09/07/2014	255288	608804	0.9	0.9	H4 B2 F1 R1 W1 A1 P1	-	-	-	-	-	-	-
534	09/07/2014	255287	608705	0.6	0.6	H2 B2 F1 R3 W0 A1 P1	-	-	-	-	-	-	-
535	09/07/2014	255286	608605	0.3	-	-	-	-	-	-	-	-	-
536	09/07/2014	255287	608505	0.2	-	-	-	-	-	-	-	-	-
537	09/07/2014	255287	608405	0.6	0.6	H4 B2 F1 R2 W0 A1 P1	-	-	-	-	-	-	-
538	09/07/2014	255287	608305	0.2	-	-	-	-	-	-	-	-	-
539	09/07/2014	255286	608206	0.6	0.6	H5 B2 F1 R2 W0 A1 P1	-	-	-	-	-	-	-
540	09/07/2014	255286	608106	0	-	-	-	-	-	-	-	-	-
541	09/07/2014	255287	608005	1.1	1.1	H3 B2 F2 R2 W1 A1 P1	-	-	-	-	-	-	-
542	09/07/2014	255286	607905	0	-	-	-	-	-	-	-	-	-
543	09/07/2014	255385	607705	1.4	1.4	H4 B2 F2 R2 W2 A2 P0	-	-	-	-	-	-	-
544	09/07/2014	255386	607805	1.7	1.7	H6 B2 F1 R2 W1 A2 P0	-	-	-	-	-	-	-
545	09/07/2014	255387	607904	1.8	1.8	H7 B2 F2 R1 W2 A1 P1	-	-	-	-	-	-	-
546	09/07/2014	255386	608003	0.4	-	-	-	-	-	-	-	-	-
547	09/07/2014	255386	608104	1.6	1.6	H5 B2 F2 R1 W1 A2 P0	-	-	-	-	-	-	-
548	09/07/2014	255384	608205	1	1	H2 B2 F2 R2 W1 A2 P0	-	-	-	-	-	-	-
549	09/07/2014	255385	608304	0.3	-	-	-	-	-	-	-	-	-
550	09/07/2014	255385	608404	0.9	0.9	H4 B2 F2 R2 W1 A1 P1	-	-	-	-	-	-	-
551	09/07/2014	255386	608505	0.3	-	-	-	-	-	-	-	-	-
552	09/07/2014	255388	608605	0.6	0.6	H2 B2 F1 R2 W0 A1 P1	-	-	-	-	-	-	-
553	09/07/2014	255387	608704	0.3	-	-	-	-	-	-	-	-	-
554	09/07/2014	255385	608805	0.3	-	-	-	-	-	-	-	-	-
555	09/07/2014	255386	608905	0.2	-	-	-	-	-	-	-	-	-
556	09/07/2014	255389	609010	0.3	-	-	-	-	-	-	-	-	-
557	09/07/2014	255389	609110	0.2	-	-	-	-	-	-	-	-	-
558	09/07/2014	255389	609211	1	1	H2 B2 F1 R1 W1 A1 P0	-	-	-	-	-	-	-
559	10/07/2014	255488	609210	0	-	-	-	-	-	-	-	-	-
560	10/07/2014	255490	609111	0.4	-	-	-	-	-	-	-	-	-
561	10/07/2014	255489	609012	0	-	-	-	-	-	-	-	-	-
562	10/07/2014	255486	608905	1.1	-	H7 B2 F3 R1 W2 A2 P1	-	-	-	-	-	-	-
563	10/07/2014	255488	608807	0.7	-	H3 B2 F2 R2							

Enoch Hill Wind Farm Peat Survey Data

Phase 1 Peat Depth and von Post Data

Survey Point ID	Date of Survey	Eastings	Northings	Peat Depth (m)	Layer								
					1		2		3		4		
					Depth Range (m)	Von Post Classification	Depth Range (m)	Von Post Classification	Depth Range (m)	Von Post Classification	Depth Range (m)	Von Post Classification	
679	15/07/2014	255986	608205	0	-	-	-	-	-	-	-	-	-
680	15/07/2014	255988	608306	0	-	-	-	-	-	-	-	-	-
681	15/07/2014	255986	608405	0	-	-	-	-	-	-	-	-	-
682	15/07/2014	255987	608506	1.7	1.7	H6 B2 F1 R1 W0 A1 P1	-	-	-	-	-	-	-
683	15/07/2014	255986	608607	0.3	-	-	-	-	-	-	-	-	-
684	15/07/2014	255987	608705	0.2	-	-	-	-	-	-	-	-	-
685	15/07/2014	255986	608807	0.25	-	-	-	-	-	-	-	-	-
686	15/07/2014	255987	608906	0	-	-	-	-	-	-	-	-	-
687	16/07/2014	256285	608907	0	-	-	-	-	-	-	-	-	-
688	16/07/2014	256285	608805	0	-	-	-	-	-	-	-	-	-
689	16/07/2014	256287	608703	0	-	-	-	-	-	-	-	-	-
690	16/07/2014	256287	608606	0	-	-	-	-	-	-	-	-	-
691	16/07/2014	256286	608505	0	-	-	-	-	-	-	-	-	-
692	16/07/2014	256286	608405	0	-	-	-	-	-	-	-	-	-
693	16/07/2014	256286	608306	0	-	-	-	-	-	-	-	-	-
694	16/07/2014	256386	608305	0	-	-	-	-	-	-	-	-	-
695	16/07/2014	256386	608204	0	-	-	-	-	-	-	-	-	-
696	16/07/2014	256288	608204	0.3	-	-	-	-	-	-	-	-	-
697	16/07/2014	256286	608103	0.5	-	-	-	-	-	-	-	-	-
698	16/07/2014	256287	608007	0.45	-	-	-	-	-	-	-	-	-
699	16/07/2014	256286	607905	0.5	-	-	-	-	-	-	-	-	-
700	16/07/2014	256287	607804	0.6	0.6	H5 B2 F1 R2 W0 A1 P1	-	-	-	-	-	-	-
701	16/07/2014	256286	607705	1.3	1.3	H7 B2 F2 R2 W1 A1 P0	-	-	-	-	-	-	-
702	16/07/2014	256287	607604	2	0.9	H5 B2 F2 R3 W0 A1 P0	-	-	-	-	-	-	-
703	16/07/2014	256285	607505	1.8	0.9	H5 B2 F2 R2 W0 A1 P1	1.8	H7 B2 F2 R1 W1 A1 P1	-	-	-	-	-
704	16/07/2014	256286	607404	0	-	-	-	-	-	-	-	-	-
705	16/07/2014	256287	607304	0	-	-	-	-	-	-	-	-	-
706	16/07/2014	256287	607207	0	-	-	-	-	-	-	-	-	-
707	16/07/2014	256285	607105	0.1	-	-	-	-	-	-	-	-	-
708	16/07/2014	256285	607004	1	1	H3 B2 F2 R3 W1 A1 P0	-	-	-	-	-	-	-
709	16/07/2014	256286	606905	0.3	-	-	-	-	-	-	-	-	-
710	16/07/2014	256288	606806	0.4	-	-	-	-	-	-	-	-	-
711	16/07/2014	256286	606705	0	-	-	-	-	-	-	-	-	-
712	16/07/2014	256286	606605	0.3	-	-	-	-	-	-	-	-	-
713	16/07/2014	256286	606504	0.6	0.6	H2 B3 F3 R3 W0 A1 P0	-	-	-	-	-	-	-
714	16/07/2014	256286	606404	0.4	-	-	-	-	-	-	-	-	-
715	16/07/2014	256287	606303	0.45	-	-	-	-	-	-	-	-	-
716	16/07/2014	256286	606205	0.4	-	-	-	-	-	-	-	-	-
717	16/07/2014	256386	606205	2.2	0.5	H2 B3 F3 R3 W1 A0 P0	1.2	H6 B2 F3 R1 W1 A1 P1	2.2	-	-	-	-
718	16/07/2014	256386	606306	1.6	0.5	H2 B2 F3 R3 W0 A1 P0	1.6	H7 B2 F2 R1 W0 A2 P1	-	-	-	-	-
719	16/07/2014	256386	606405	1.1	1.1	H6 B2 F3 R2 W0 A2 P0	-	-	-	-	-	-	-
720	16/07/2014	256386	606505	1	1	H5 B2 F3 R1 W0 A1 P0	-	-	-	-	-	-	-
721	16/07/2014	256387	606605	0.7	0.7	H7 B2 F2 R2 W0 A1 P1	-	-	-	-	-	-	-
722	16/07/2014	256387	606707	0.4	-	-	-	-	-	-	-	-	-
723	16/07/2014	256386	606807	0.4	-	-	-	-	-	-	-	-	-
724	16/07/2014	256389	606903	0.9	0.9	H6 B2 F2 R2 W0 A1 P1	-	-	-	-	-	-	-
725	16/07/2014	256386	607005	0.6	0.6	H9 B2 F1 R1 W0 A0 P1	-	-	-	-	-	-	-
726	16/07/2014	256386	607105	0.9	0.9	H2 B3 F3 R3 W0 A2 P0	-	-	-	-	-	-	-
727	16/07/2014	256385	607206	0.45	-	-	-	-	-	-	-	-	-
728	16/07/2014	256385	607305	0.4	-	-	-	-	-	-	-	-	-
729	16/07/2014	256387	607406	0.3	-	-	-	-	-	-	-	-	-
730	16/07/2014	256387	607504	0.6	0.6	H5 B2 F1 R0 W0 A1 P1	-	-	-	-	-	-	-
731	16/07/2014	256385	607605	2.1	1	H5 B2 F2 R2 W0 A2 P1	2.1	H8 B2 F2 R2 W1 A1 P0	-	-	-	-	-
732	16/07/2014	256387	607705	1.7	0.6	H3 B3 F3 R3 W1 A1 P0	1.4	H9 B3 F1 R1 W2 A0 P0	1.7	H5 B2 F2 R1 W2 A1 P0	-	-	-
733	16/07/2014	256387	607806	0.7	0.7	H8 B2 F2 R1 W2 A1 P1	-	-	-	-	-	-	-
734	16/07/2014	256387	607905	0.1	-	-	-	-	-	-	-	-	-
735	16/07/2014	256387	608006	0.5	-	-	-	-	-	-	-	-	-
736	16/07/2014	256386	608106	0.2	-	-	-	-	-	-	-	-	-
737	16/07/2014	256386	608406	0.2	-	-	-	-	-	-	-	-	-
738	16/07/2014	256386	608505	0.3	-	-	-	-	-	-	-	-	-
739	16/07/2014	256387	608604	0	-	-	-	-	-	-	-	-	-
740	16/07/2014	256387	608705	0	-	-	-	-	-	-	-	-	-
741	16/07/2014	256386	608806	0	-	-	-	-	-	-	-	-	-
742	16/07/2014	256385	608904	0	-	-	-	-	-	-	-	-	-
743	17/07/2014	257087	608907	0	-	-	-	-	-	-	-	-	-
744	17/07/2014	257088	608808	0.2	-	-	-	-	-	-	-	-	-
745	17/07/2014	257086	608706	0.3	-	-	-	-	-	-	-	-	-
746	17/07/2014	257085	608603	0.2	-	-	-	-	-	-	-	-	-
747	17/07/2014	257085	608506	0.3	-	-	-	-	-	-	-	-	-
748	17/07/2014	257083	608404	0.4	-	-	-	-	-	-	-	-	-
749	17/07/2014	257086	608306	1	1	H4 B2 F1 R1 W0 A1 P1	-	-	-	-	-	-	-
750	17/07/2014	257088	608206	0.3	-	-	-	-	-	-	-	-	-
751	17/07/2014	257085	608107	1	1	H5 B2 F2 R1 W1 A1 P1	-	-	-	-	-	-	-
752	17/07/2014	257086	608006	0.4	-	-	-	-	-	-	-	-	-
753	17/07/2014	257084	607905	0.5	-	-	-	-	-	-	-	-	-
754	17/07/2014	257086	607803	0.9	0.9	H7 B2 F2 R1 W0 A2 P1	-	-	-	-	-	-	-
755	17/07/2014	257087	607702	0.3	-	-	-	-	-	-	-	-	-
756	17/07/2014	257086	607604	0.3	-	-	-	-	-	-	-	-	-
757	17/07/2014	257085	607506	0.45	-	-	-	-	-	-	-	-	-
758	17/07/2014	257086	607404	0.2	-	-	-	-	-	-	-	-	-
759	17/07/2014	257086	607306	1.1	1.1	H5 B2 F2 R2 W0 A1 P1	-	-	-	-	-	-	-
760	17/07/2014	257086	607204	0	-	-	-	-	-	-	-	-	-
761	17/07/2014	257085	607107	0	-	-	-	-	-	-	-	-	-
762	17/07/2014	257186	607005	0	-	-	-	-	-	-	-	-	-
763	17/07/2014	257188	607106	0.1	-	-	-	-	-	-	-	-	-
764	17/07/2014	257186	607206	0.7	0.7	H6 B2 F1 R1 W0 A2 P1	-	-	-	-	-	-	-
765	17/07/2014	257186	607308	1	1	H5 B2 F2 R1 W0 A2 P0	-	-	-	-	-	-	-
766	17/07/2014	257186	607406	0.4	-	-	-	-	-	-	-	-	-
767	17/07/2014	257187	607506	0.4	-	-	-	-	-	-	-	-	-
768	17/07/2014	257187	607606	0.3	-	-	-	-	-	-	-	-	-
769	17/07/2014	257186	607706	0.6	0.6	H4 B2 F2 R2 W0 A2 P1	-	-	-	-	-	-	-
770	17/07/2014	257186	607806	0.3	-	-	-	-	-	-	-	-	-
771	17/07/2014	257185	607906	0.5	-	-	-	-	-	-	-	-	-
772	17/07/2014	257186	608005	0.3	-	-	-	-	-	-	-	-	-
773	17/07/2014	257187	608107	1.7	0.9	H6 B2 F2 R2 W1 A1 P1	1.7	H8 B2 F2 R2 W3 A2 P0	-	-	-	-	-
774	17/07/2014	257187	608204	0.8	0.8	H5 B2 F2 R3 W2 A2 P1	-	-	-	-	-	-	-
775	17/07/2014	257187	608305	0.3	-	-	-	-	-	-	-	-	-
776	17/07/2014	257185	608405	1.8	1	H3 B2 F3 R2 W0 A1 P0	1.8	H8 B2 F2 R1 W2 A2 P0	-	-	-	-	-
777	17/07/2014	257187	608505	0.6	-	-	-	-	-	-	-	-	-
778	17/07/2014	257185	608606	0	-	-	-	-	-	-	-	-	-
779	17/07/2014	257186	608706	0	-	-	-	-	-	-	-	-	-
780	17/07/2014	257187	608805	0.4	-	-	-	-	-	-	-	-	-
781	17/07/2014	257187	608906	0	-	-	-	-	-	-	-	-	-
782	17/07/2014	257386	609005	0	-	-	-	-	-	-	-	-	-
783	17/07/2014	257487	609005	0	-	-	-	-	-	-	-	-	-
784	17/07/2014	257587	609004	0.1	-	-	-	-	-	-	-	-	-
785	17/07/2014	257586	608906	0	-	-	-	-	-	-	-	-	-
786	17/07/2014	257487	608903	0	-	-	-	-	-	-	-	-	-
787	17/07/2014	257487	608804	0.2	-	-	-	-	-	-	-	-	-
788	18/07/2014	258684	609007	0	-	-	-	-	-	-	-	-	-
789	18/07/2014	258685	608907	2	1.2	H6 B2 F3 R2 W3 A1 P0	2	H7 B2 F2 R1 W2 A1 P0	-	-	-	-	-
790	18/07/2014	258686	608806	1.4	1.4	H5 B2							

Enoch Hill Wind Farm Peat Survey Data

Phase 1 Peat Depth and von Post Data

Survey Point ID	Date of Survey	Eastings	Northings	Peat Depth (m)	Layer								
					1		2		3		4		
					Depth Range (m)	Von Post Classification	Depth Range (m)	Von Post Classification	Depth Range (m)	Von Post Classification	Depth Range (m)	Von Post Classification	
792	18/07/2014	258687	608604	0.4	-	-	-	-	-	-	-	-	-
793	18/07/2014	258686	608503	0.4	-	-	-	-	-	-	-	-	-
794	18/07/2014	258685	608407	0.2	-	-	-	-	-	-	-	-	-
795	18/07/2014	258685	608306	0	-	-	-	-	-	-	-	-	-
796	18/07/2014	258686	608204	0	-	-	-	-	-	-	-	-	-
797	18/07/2014	258686	608104	0	-	-	-	-	-	-	-	-	-
798	08/09/2014	258286	609002	0.5	-	-	-	-	-	-	-	-	-
799	08/09/2014	258188	609003	0.3	-	-	-	-	-	-	-	-	-
800	08/09/2014	258086	609002	0.7	0 - 0.2	H3 B2 F3 R2 W2 A1 P1	0.2 - 0.7	H6 B2 F1 R2 W0 A1 P1	-	-	-	-	-
801	08/09/2014	258086	608904	0.25	-	-	-	-	-	-	-	-	-
802	08/09/2014	258187	608906	0.15	-	-	-	-	-	-	-	-	-
803	08/09/2014	258290	608907	0.65	0 - 0.4	H3 B2 F3 R1 W0 A3 P1	0.4 - 0.65	H7 B2 F1 R2 W0 A2 P1	-	-	-	-	-
804	08/09/2014	258291	608801	0.5	-	-	-	-	-	-	-	-	-
805	08/09/2014	258180	608801	1.35	0 - 1.35	H5 B2 F1 R3 W0 A1 P1	-	-	-	-	-	-	-
806	08/09/2014	258093	608801	0.4	-	-	-	-	-	-	-	-	-
807	08/09/2014	258092	608709	0.3	-	-	-	-	-	-	-	-	-
808	08/09/2014	258183	608701	0.75	-	-	-	-	-	-	-	-	-
809	08/09/2014	258291	608708	0	-	-	-	-	-	-	-	-	-
810	08/09/2014	258285	608603	0.75	0 - 0.75	H6 B2 F1 R1 W0 A1 P1	-	-	-	-	-	-	-
811	08/09/2014	258191	608599	0.5	-	-	-	-	-	-	-	-	-
812	08/09/2014	258091	608601	0.6	0 - 0.2	H3 B2 F1 R3 W0 A1 P1	0.2 - 0.6	H5 B2 F1 R2 W0 A1 P1	-	-	-	-	-
813	08/09/2014	258089	608500	0.95	0 - 0.1	H4 B2 F1 R2 W0 A0 P1	0.1 - 0.95	H6 B2 F1 R2 W0 A0 P1	-	-	-	-	-
814	08/09/2014	258185	608507	0.5	-	-	-	-	-	-	-	-	-
815	08/09/2014	258282	608507	1.5	0 - 1.5	H7 B2 F2 R3 W0 A1 P1	-	-	-	-	-	-	-
816	08/09/2014	258285	608405	0.25	-	-	-	-	-	-	-	-	-
817	09/09/2014	258189	608401	0.1	-	-	-	-	-	-	-	-	-
818	09/09/2014	258078	608408	0.3	-	-	-	-	-	-	-	-	-
819	09/09/2014	257986	608415	0.35	-	-	-	-	-	-	-	-	-
820	09/09/2014	257983	608497	0.3	-	-	-	-	-	-	-	-	-
821	09/09/2014	257890	608506	0.45	-	-	-	-	-	-	-	-	-
822	09/09/2014	257892	608399	0.7	0 - 0.4	H3 B2 F3 R1 W0 A2 P1	0.4 - 0.7	H6 B2 F1 R2 W0 A1 P1	-	-	-	-	-
823	09/09/2014	257788	608412	0.5	-	-	-	-	-	-	-	-	-
824	09/09/2014	257790	608497	0.5	-	-	-	-	-	-	-	-	-
825	09/09/2014	257689	608498	0.5	-	-	-	-	-	-	-	-	-
826	09/09/2014	257686	608407	0.4	-	-	-	-	-	-	-	-	-
827	09/09/2014	257687	608304	0.2	-	-	-	-	-	-	-	-	-
828	09/09/2014	257793	608307	0.5	-	-	-	-	-	-	-	-	-
829	09/09/2014	257888	608301	0.6	0 - 0.2	H3 B2 F3 R1 W0 A1 P1	0.2 - 0.6	H6 B2 F1 R2 W0 A1 P1	-	-	-	-	-
830	09/09/2014	257987	608308	1.3	0 - 1.1	H3 B3 F3 R2 W3 A3 P1	1.1 - 1.3	H5 B2 F2 R2 W0 A2 P1	-	-	-	-	-
831	09/09/2014	258087	608303	0.35	-	-	-	-	-	-	-	-	-
832	09/09/2014	258190	608305	0.5	-	-	-	-	-	-	-	-	-
833	09/09/2014	258288	608306	0.45	-	-	-	-	-	-	-	-	-
834	09/09/2014	258286	608201	0.4	-	-	-	-	-	-	-	-	-
835	09/09/2014	258284	608106	0.25	-	-	-	-	-	-	-	-	-
836	09/09/2014	258190	608109	0.35	-	-	-	-	-	-	-	-	-
837	09/09/2014	258191	608205	0.47	-	-	-	-	-	-	-	-	-
838	09/09/2014	258083	608204	0.55	0 - 0.2	H3 B3 F1 R2 W0 A1 P1	0.2 - 0.55	H6 B2 F2 R1 W0 A2 P1	-	-	-	-	-
839	09/09/2014	258090	608106	0.45	-	-	-	-	-	-	-	-	-
840	09/09/2014	257983	608103	0.5	-	-	-	-	-	-	-	-	-
841	09/09/2014	257989	608208	0.35	-	-	-	-	-	-	-	-	-
842	09/09/2014	257890	608199	0.75	0 - 0.75	H6 B2 F1 R2 W0 A1 P1	-	-	-	-	-	-	-
843	09/09/2014	257889	608107	0.2	-	-	-	-	-	-	-	-	-
844	09/09/2014	257782	608103	0.25	-	-	-	-	-	-	-	-	-
845	09/09/2014	257784	608200	1.15	0 - 1.15	H6 B2 F1 R2 W0 A1 P1	-	-	-	-	-	-	-
846	09/09/2014	257685	608205	1.7	0 - 1.7	-	-	-	-	-	-	-	-
847	09/09/2014	257685	608103	0.48	-	-	-	-	-	-	-	-	-
848	09/09/2014	257594	608102	0.1	-	-	-	-	-	-	-	-	-
849	09/09/2014	257490	608104	0.75	0 - 0.75	H6 B2 F1 R2 W1 A0 P1	-	-	-	-	-	-	-
850	09/09/2014	257485	608003	0.1	-	-	-	-	-	-	-	-	-
851	09/09/2014	257590	608000	0.7	0 - 0.2	H3 B2 F3 R2 W0 A2 P1	0.2 - 0.7	H7 B2 F1 R1 W0 A1 P1	-	-	-	-	-
852	09/09/2014	257692	608005	0.3	-	-	-	-	-	-	-	-	-
853	09/09/2014	257789	608004	0.95	0 - 0.95	H6 B2 F2 R1 W0 A1 P1	-	-	-	-	-	-	-
854	09/09/2014	257889	608002	0.9	0 - 0.9	H5 B2 F1 R2 W0 A1 P1	-	-	-	-	-	-	-
855	09/09/2014	257982	608007	0.45	-	-	-	-	-	-	-	-	-
856	09/09/2014	257985	607904	0.3	-	-	-	-	-	-	-	-	-
857	09/09/2014	257887	607898	0.35	-	-	-	-	-	-	-	-	-
858	09/09/2014	257791	607901	1.2	0 - 1.2	H7 B2 F1 R1 W2 A1 P1	-	-	-	-	-	-	-
859	09/09/2014	257691	607896	0.15	-	-	-	-	-	-	-	-	-
860	09/09/2014	257581	607901	1.3	0 - 1.3	H6 B2 F1 R2 W3 A1 P1	-	-	-	-	-	-	-
861	09/09/2014	257490	607900	0.25	-	-	-	-	-	-	-	-	-
862	09/09/2014	257486	607801	0.6	0 - 0.6	H7 B2 F2 R1 W0 A2 P1	-	-	-	-	-	-	-
863	09/09/2014	257485	607700	1.5	0 - 0.1	H5 B2 F2 R1 W0 A1 P1	0.1 - 1.5	H6 B2 F2 R2 W3 A3 P1	-	-	-	-	-
864	09/09/2014	257487	607605	0.4	-	-	-	-	-	-	-	-	-
865	09/09/2014	257586	607705	0.45	-	-	-	-	-	-	-	-	-
866	09/09/2014	257586	607802	1.3	0 - 0.2	H3 B2 F3 R1 W0 A2 P1	0.2 - 1.3	H7 B2 F1 R2 W0 A1 P1	-	-	-	-	-
867	09/09/2014	257690	607802	0.5	-	-	-	-	-	-	-	-	-
868	09/09/2014	257792	607799	1.2	0 - 0.3	H5 B2 F1 R2 W1 A1 P1	0.3 - 1.2	H7 B2 F1 R1 W2 A1 P1	-	-	-	-	-
869	09/09/2014	257885	607797	0.1	-	-	-	-	-	-	-	-	-
870	09/09/2014	257992	607802	0.85	0 - 0.85	H6 B2 F2 R2 W2 A1 P1	-	-	-	-	-	-	-
871	09/09/2014	258087	607805	0.25	-	-	-	-	-	-	-	-	-
872	09/09/2014	258193	607803	0.9	0 - 0.9	H8 B2 F1 R2 W0 A1 P1	-	-	-	-	-	-	-
873	09/09/2014	258291	607803	0.8	0 - 0.5	H2 B3 F1 R0 W2 A0 P0	0.5 - 0.8	H7 B2 F1 R0 W0 A1 P1	-	-	-	-	-
874	09/09/2014	258288	607898	0.1	-	-	-	-	-	-	-	-	-
875	09/09/2014	258192	607904	0.5	-	-	-	-	-	-	-	-	-
876	09/09/2014	258093	607907	0.1	-	-	-	-	-	-	-	-	-
877	09/09/2014	258086	608007	0.15	-	-	-	-	-	-	-	-	-
878	09/09/2014	258191	608006	0.25	-	-	-	-	-	-	-	-	-
879	09/09/2014	258285	608004	0.3	-	-	-	-	-	-	-	-	-

Min 0
 Max 3.3
 No. >0.5m 378
 Mean Depth 1.01

Enoch Hill Wind Farm Peat Survey Data

Phase 2 Peat Depth Data and PHRS Scores

Survey Point ID	Date of Survey	Eastings	Northings	Peat Depth (m)	Slope Regularity	Geomorphology	Peatslide History	Sub-surface Drainage Features	Water on Slope	DTM Slope Angle	Peatslide Hazard Rating System Scores									Total PHRS Score	
											Climate Score	Water on Slope	Substrate Score	Peat depth & Profile	Strength Score	Slope Angle & Regularity	Geomorphology Score	Sub-profile Drainage	Peatslide History		Peatslide Severity
1	11/07/2012	255307	609660	0.31	Even	None	None	None	None	1.23	91	3	18	3	3	9	3	0	3	9	142
2	01/06/2015	254598	610034	0.30	Even	None	None	None	None	4.02	91	3	18	3	3	9	3	0	3	9	142
3	01/06/2015	254641	610017	0.21	Even	None	None	None	None	3.66	91	3	18	3	3	23	3	0	3	9	156
4	01/06/2015	254733	609996	0.10	Even	None	None	None	None	3.66	91	3	3	0	3	20	3	0	0	9	132
5	01/06/2015	254778	609995	0.44	Even	None	None	None	None	3.68	91	3	3	3	3	15	3	0	3	9	133
6	01/06/2015	254833	609998	0.75	Even	None	None	None	None	3.66	91	3	3	3	20	13	3	9	3	9	157
7	01/06/2015	254882	609986	0.32	Even	None	None	None	None	2.93	91	3	3	3	3	10	27	0	3	9	152
8	01/06/2015	254929	609969	0.25	Even	None	None	None	None	3.66	91	3	3	3	3	9	27	0	3	9	151
9	01/06/2015	254936	609907	0.46	Even	None	None	None	None	3.31	91	3	3	3	3	9	27	0	3	9	151
10	01/06/2015	254838	609909	0.46	Even	None	None	None	None	3.98	91	3	3	3	3	10	3	0	3	9	128
11	01/06/2015	254786	609858	0.23	Even	None	None	None	None	4.13	91	3	3	3	3	14	3	0	3	9	132
12	01/06/2015	254840	609859	0.20	Even	None	None	None	None	4.00	91	3	3	3	3	20	3	0	3	9	138
13	01/06/2015	254891	609856	0.10	Even	None	None	None	None	5.89	91	3	3	0	3	19	3	0	0	9	131
14	01/06/2015	254943	609858	0.10	Even	None	None	None	None	5.76	91	3	3	0	3	23	27	0	0	9	159
15	01/06/2015	254989	609861	0.50	Even	None	None	None	None	5.89	91	3	3	3	20	11	3	9	3	9	155
16	01/06/2015	255038	609864	0.62	Even	None	None	None	None	4.69	91	3	3	3	20	12	3	9	3	9	156
17	01/06/2015	255139	609811	0.24	Even	None	None	None	None	5.24	91	3	3	3	3	15	3	0	3	9	133
18	01/06/2015	255187	609759	0.30	Even	None	None	None	None	4.76	91	3	18	3	3	15	3	0	3	9	148
19	01/06/2015	255138	609761	0.05	Even	None	None	None	None	5.79	91	3	18	0	0	27	0	0	0	9	148
20	01/06/2015	255086	609759	0.15	Even	None	None	None	None	4.77	91	3	18	3	3	22	27	0	0	9	176
21	01/06/2015	255044	609754	0.35	Even	None	None	None	None	7.08	91	3	18	3	3	15	3	0	3	9	148
22	01/06/2015	255036	609812	0.52	Even	None	None	None	None	7.45	91	3	18	3	20	6	3	9	3	9	165
23	01/06/2015	254983	609763	0.15	Even	None	None	None	None	7.32	91	3	18	3	3	32	3	0	3	9	165
24	01/06/2015	254937	609760	0.01	Even	None	None	None	None	4.77	91	3	18	0	0	100	0	0	0	9	221
25	01/06/2015	254937	609811	0.01	Even	None	None	None	None	4.77	91	3	3	0	0	13	0	0	0	9	119
26	01/06/2015	254890	609760	0.01	Even	None	None	None	None	4.78	91	3	18	0	0	52	0	0	0	9	173
27	01/06/2015	254835	609757	0.30	Even	None	None	None	None	3.11	91	3	18	3	3	19	3	0	3	9	152
28	01/06/2015	254838	609811	0.15	Even	None	None	None	None	3.12	91	3	3	1	3	20	3	0	0	9	133
29	01/06/2015	254788	609760	0.05	Even	None	None	None	None	3.12	91	3	18	0	0	23	0	0	0	9	144
30	01/06/2015	255393	609959	0.00	Even	None	None	None	None	3.19	91	3	3	0	0	23	0	0	0	9	129
31	01/06/2015	255338	609958	0.00	Even	None	None	None	None	7.59	91	3	3	0	0	23	0	0	0	9	129
32	01/06/2015	255292	609955	0.00	Even	None	None	None	None	5.89	91	3	3	0	0	50	0	0	0	9	156
33	01/06/2015	255239	609959	0.00	Even	None	None	None	None	5.35	91	3	3	0	0	33	0	0	0	9	139
34	01/06/2015	255190	609958	0.30	Even	None	None	None	None	4.85	91	3	3	3	3	81	3	0	3	9	199
35	01/06/2015	255144	609957	0.00	Even	None	None	None	None	3.71	91	3	3	0	0	81	0	0	0	9	187
36	01/06/2015	255093	609955	0.00	Even	None	None	None	None	3.37	91	3	3	0	0	27	0	0	0	9	133
37	01/06/2015	255040	609958	0.75	Even	None	None	None	None	5.48	91	3	3	3	20	13	27	9	3	9	181
38	01/06/2015	254992	609956	0.30	Even	None	None	None	None	9.20	91	3	3	3	3	13	27	0	3	9	155
39	01/06/2015	254975	609945	0.30	Even	None	None	None	None	8.86	91	3	3	3	3	13	27	0	3	9	155
40	01/06/2015	255014	609916	0.50	Uneven	None	None	None	None	8.76	91	3	3	3	20	23	27	9	3	9	191
41	01/06/2015	255040	609909	0.00	Even	None	None	None	None	6.71	91	3	3	0	0	27	0	0	0	9	133
42	01/06/2015	255058	609890	0.30	Even	None	None	None	None	5.66	91	3	3	3	3	27	3	0	3	9	145
43	01/06/2015	255099	609860	0.40	Uneven	None	None	None	None	6.21	91	3	3	3	3	3	0	3	3	9	121
44	01/06/2015	255138	609833	0.00	Even	None	None	None	None	5.45	91	3	3	0	0	15	0	0	0	9	121
45	01/06/2015	255139	609859	0.90	Even	None	None	None	None	5.53	91	3	3	3	20	10	3	9	3	9	154
46	01/06/2015	255138	609907	0.40	Uneven	None	None	None	Few	8.49	91	3	3	3	3	10	3	0	3	9	128
47	01/06/2015	255188	609863	0.30	Even	None	None	None	None	8.51	91	3	3	3	3	13	3	0	3	9	131
48	01/06/2015	255240	609910	0.40	Even	None	None	None	None	8.25	91	3	3	3	3	27	3	0	3	9	145
49	01/06/2015	255290	609911	0.40	Even	None	None	None	None	9.28	91	3	3	3	3	11	3	0	3	9	129
50	01/06/2015	255339	609911	0.40	Even	None	None	None	None	6.27	91	3	3	3	3	15	3	0	3	9	133
51	01/06/2015	255387	609911	0.40	Uneven	None	None	None	None	7.77	91	3	3	3	3	19	3	0	3	9	137
52	01/06/2015	255438	609911	0.30	Even	None	None	None	None	7.19	91	3	3	3	3	17	3	0	3	9	135
53	01/06/2015	255490	609909	0.80	Even	None	None	None	None	7.34	91	3	3	3	20	19	3	9	3	9	163
54	01/06/2015	255540	609860	0.40	Even	None	None	Few	None	10.20	91	3	3	3	3	6	3	0	3	9	124
55	01/06/2015	255489	609859	0.40	Uneven	None	None	None	None	9.51	91	3	3	3	3	3	3	0	3	9	121
56	01/06/2015	255440	609858	0.00	Even	None	None	None	None	7.12	91	3	3	0	0	11	0	0	0	9	117
57	01/06/2015	255389	609861	0.40	Even	None	None	None	None	3.95	91	3	3	3	3	11	3	0	3	9	129
58	01/06/2015	255340	609859	0.00	Uneven	None	None	None	None	11.60	91	3	3	0	0	13	0	0	0	9	119
59	01/06/2015	255290	609860	0.50	Very Irregular	Few	None	None	None	18.20	91	3	3	3	20	8	3	9	3	9	152
60	01/06/2015	255239	609857	0.00	Uneven	Few	Few	None	None	6.70	91	3	3	0	0	10	0	0	0	9	116
61	01/06/2015	255238	609809	0.00	Uneven	None	None	None	None	14.10	91	3	3	0	0	10	0	0	0	9	116
62	01/06/2015	255173	609801	0.00	Even	Few	None	None	None	8.02	91	3	3	0	0	19	0	0	0	9	125
63	01/06/2015	255213	609772	0.00	Even	None	None	None	None	8.73	91	3	3	0	0	11	0	0	0	9	117
64	01/06/2015	255237	609759	0.00	Even	None	None	None	None	9.24	91	3	18	0	0	10	0	0	0	9	131
65	01/06/2015	255254	609739	0.30	Even	None	None	None	None	5.37	91	3	18	3	3	8	3	0	3	9	141
66	01/06/2015	255289	609759	0.00	Uneven	None	None	None	Few	5.37	91	3	18	0	0	8	0	0	0	9	129
67	01/06/2015	255339	609760	0.30	Even	None	None	None	Few	6.90	91	3	18	3	3	8	3	0	3	9	141
68	01/06/2015	255339	609810	0.30	Uneven	None	None	None	Few	7.53	91	3	3	3	3	6	3	0	3	9	124
69	01/06/2015	255388	609810	0.40	Uneven	None	None	None	None	7.52	91	3	3	3	3	6	3	0	3	9	124
70	01/06/2015	255439	609810	0.30	Even	None	None	None	None	7.49	91	3	3	3	3	3	3	0	3	9	121
71	01/06/2015	255489	609810	0.30	Even	None	None	None	None	6.26	91	3	3	3	3	10	3	0	3	9	122
72	01/06/2015	255536	609808	0.00	Even	None	None														

Enoch Hill Wind Farm Peat Survey Data

Phase 2 Peat Depth Data and PHRS Scores

Survey Point ID	Date of Survey	Eastings	Northings	Peat Depth (m)	Slope Regularity	Geomorphology	Peatslide History	Sub-surface Drainage Features	Water on Slope	DTM Slope Angle	Peatslide Hazard Rating System Scores									Total PHRS Score	
											Climate Score	Water on Slope	Substrate Score	Peat depth & Profile	Strength Score	Slope Angle & Regularity	Geomorphology Score	Sub-profile Drainage	Peatslide History		Peatslide Severity
77	01/06/2015	255330	609617	0.87	Uneven	None	None	None	Few	5.59	91	3	18	5	20	1	3	9	3	9	162
78	01/06/2015	255320	609612	1.33	Uneven	None	None	None	Few	6.84	91	3	18	9	20	6	3	9	3	81	243
79	01/06/2015	255354	609570	0.95	Uneven	None	None	None	Intermittent	5.73	91	9	18	5	20	6	3	9	3	9	173
80	01/06/2015	255341	609566	0.59	Even	None	None	None	None	7.47	91	3	18	5	20	6	3	9	3	9	167
81	01/06/2015	255329	609566	0.65	Even	None	None	None	Few	5.07	91	3	18	5	20	6	3	9	3	9	167
82	01/06/2015	255353	609518	0.26	Even	None	None	None	Few	1.65	91	3	18	3	3	6	3	0	3	3	133
83	01/06/2015	255375	609473	0.57	Even	None	None	None	None	5.07	91	3	18	3	20	3	3	9	3	9	162
84	01/06/2015	255364	609470	0.60	Even	None	None	None	None	5.13	91	3	18	3	20	3	3	9	3	9	162
85	01/06/2015	255354	609468	0.63	Even	None	None	None	None	5.30	91	3	18	3	20	4	3	9	3	9	163
86	01/06/2015	255386	609425	2.77	Even	None	None	None	None	3.44	91	3	18	23	20	3	3	9	3	81	254
87	01/06/2015	255375	609423	1.85	Even	None	None	None	None	3.29	91	3	18	11	20	3	3	9	3	27	188
88	01/06/2015	255364	609418	0.61	Even	None	None	None	None	3.37	91	3	18	3	20	3	3	9	3	9	162
89	01/06/2015	255400	609377	2.62	Even	None	None	None	Intermittent	3.33	91	3	18	23	20	3	3	9	3	81	254
90	01/06/2015	255387	609373	1.02	Even	None	None	None	None	3.31	91	3	18	9	20	3	3	9	3	9	168
91	01/06/2015	255382	609367	0.00	Even	None	None	None	None	3.35	91	3	18	0	0	6	0	0	0	3	121
92	01/06/2015	255402	609325	0.43	Even	None	None	None	None	2.41	91	3	18	3	3	4	3	0	3	9	137
93	01/06/2015	255417	609273	1.44	Even	None	None	None	None	3.25	91	3	18	9	20	4	3	9	3	9	169
94	01/06/2015	255425	609280	0.99	Even	None	None	None	None	3.25	91	3	18	3	20	6	3	9	3	9	165
95	01/06/2015	255403	609273	1.62	Even	None	None	None	None	3.25	91	3	18	9	20	4	3	9	3	27	187
96	01/06/2015	255429	609180	0.22	Even	None	None	None	None	3.23	91	3	18	3	3	6	3	0	3	3	133
97	01/06/2015	255435	609160	0.44	Even	None	None	None	None	3.23	91	3	18	3	3	7	3	0	3	3	134
98	01/06/2015	255440	609141	0.59	Even	None	None	None	None	4.82	91	3	18	3	20	8	3	9	3	9	167
99	01/06/2015	255444	609122	1.16	Even	None	None	None	None	5.00	91	9	18	8	20	7	9	9	3	9	183
100	01/06/2015	255451	609102	0.66	Even	None	None	None	None	5.96	91	3	18	3	20	9	9	9	3	9	174
101	01/06/2015	255455	609084	0.82	Even	None	None	None	None	5.13	91	3	18	3	20	6	9	9	3	9	171
102	01/06/2015	255435	609080	0.94	Even	None	None	None	None	4.79	91	3	18	3	20	6	9	9	3	9	171
103	01/06/2015	255431	609100	1.17	Even	None	None	None	None	4.82	91	3	18	8	20	6	9	9	3	9	176
104	01/06/2015	255426	609119	0.68	Uneven	None	None	None	None	4.28	91	3	18	3	20	7	9	9	3	9	172
105	01/06/2015	255421	609134	0.00	Even	None	None	None	None	3.23	91	3	18	0	0	8	0	0	0	3	123
106	01/06/2015	255412	609157	0.57	Even	None	None	None	None	3.25	91	3	18	3	20	6	3	9	3	3	159
107	01/06/2015	255409	609177	0.00	Even	None	None	None	None	3.18	91	3	18	0	0	6	0	0	0	3	121
108	01/06/2015	255391	609169	0.41	Even	None	None	None	None	3.26	91	3	18	3	3	6	9	0	3	3	139
109	01/06/2015	255395	609148	0.51	Even	None	None	None	None	2.41	91	3	18	3	20	13	9	9	3	3	172
110	01/06/2015	255401	609130	0.32	Even	None	None	None	None	2.39	91	3	18	3	3	9	9	0	3	3	142
111	01/06/2015	255407	609111	0.55	Even	None	None	None	None	2.41	91	3	18	3	20	9	9	9	3	9	174
112	01/06/2015	255412	609092	0.90	Even	None	None	None	None	3.62	91	3	18	3	20	9	9	9	3	9	174
113	01/06/2015	255416	609072	0.75	Even	None	None	None	None	3.11	91	3	18	3	20	8	9	9	3	9	173
114	01/06/2015	255395	609068	0.59	Even	None	None	None	None	3.11	91	3	18	3	20	10	9	9	3	9	175
115	01/06/2015	255392	609088	0.35	Even	None	None	None	None	3.25	91	3	18	3	3	10	9	0	3	3	143
116	01/06/2015	255387	609108	0.39	Even	None	None	None	None	4.82	91	3	18	3	3	10	9	0	3	3	143
117	01/06/2015	255381	609125	0.26	Even	None	None	None	None	4.82	91	3	18	3	3	13	9	0	3	3	146
118	01/06/2015	255374	609148	0.22	Even	None	None	None	None	4.79	91	3	18	3	23	9	0	3	3	3	156
119	01/06/2015	255370	609166	0.38	Uneven	None	None	Occasional	None	4.82	91	3	18	3	3	20	9	0	3	3	153
120	01/06/2015	255349	609157	0.44	Even	None	None	None	None	3.44	91	3	18	3	3	6	9	0	3	3	139
121	01/06/2015	255356	609135	0.33	Even	None	None	None	None	3.55	91	3	18	3	3	6	9	0	3	3	139
122	01/06/2015	255363	609118	0.24	Even	None	None	None	None	4.60	91	3	18	3	3	9	9	0	3	3	142
123	01/06/2015	255367	609099	0.41	Even	None	None	None	None	4.81	91	3	18	3	3	9	9	0	3	3	142
124	01/06/2015	255374	609079	0.34	Even	None	None	None	Few	3.16	91	3	18	3	3	9	9	0	3	3	142
125	01/06/2015	255378	609061	0.45	Even	None	None	None	None	3.62	91	3	18	3	3	9	9	0	3	3	142
126	01/06/2015	255328	608435	0.50	Even	None	None	None	None	3.40	91	3	18	3	20	6	9	9	3	9	171
127	01/06/2015	255302	608393	0.52	Uneven	None	None	None	None	2.41	91	3	18	3	20	8	9	9	3	9	173
128	01/06/2015	255278	608346	0.70	Even	None	None	Few	None	2.39	91	3	18	3	20	8	9	9	3	9	173
129	01/06/2015	255254	608304	0.50	Even	None	None	None	None	2.46	91	3	18	3	20	8	9	9	3	3	167
130	01/06/2015	255235	608258	0.34	Even	None	None	None	None	2.41	91	3	18	3	3	9	9	0	3	3	142
131	01/06/2015	255213	608212	0.52	Even	None	None	None	None	2.42	91	3	18	3	20	3	3	9	3	9	162
132	01/06/2015	255205	608207	0.50	Uneven	None	None	None	None	3.62	91	3	18	3	20	3	3	9	3	3	156
133	01/06/2015	255194	608164	0.66	Even	None	None	None	None	3.71	91	27	18	3	20	3	3	9	3	9	186
134	01/06/2015	255177	608166	1.07	Even	None	None	None	None	3.41	91	3	18	7	20	3	3	9	3	9	166
135	01/06/2015	255134	608194	0.60	Even	None	None	None	None	3.43	91	3	18	3	20	1	9	9	3	9	166
136	01/06/2015	255146	608121	0.59	Uneven	None	None	Occasional	None	3.39	91	27	18	3	20	9	9	9	3	9	198
137	01/06/2015	255213	608128	0.29	Even	None	None	None	None	3.44	91	27	18	3	3	4	9	0	3	3	161
138	01/06/2015	255271	608127	0.88	Uneven	Few	None	None	None	10.03	91	9	18	3	20	11	9	9	3	9	182
139	01/06/2015	255326	608124	0.64	Uneven	None	None	None	None	10.00	91	9	18	3	20	11	3	9	3	9	176
140	02/06/2015	254839	609706	0.00	Uneven	None	None	None	None	10.00	91	3	18	0	0	9	0	0	0	9	130
141	02/06/2015	254839	609705	0.55	Uneven	None	None	None	None	8.72	91	3	18	3	20	9	9	9	3	9	174
142	02/06/2015	254942	609708	0.18	Uneven	Few	None	None	None	8.70	91	3	18	3	3	13	9	0	0	9	149
143	02/06/2015	255041	609712	0.20	Uneven	None	None	None	None	8.72	91	3	18	3	3	17	9	0	3	9	156
144	02/06/2015	255139	609714	0.35	Uneven	None	None	None	None	7.44	91	3	18	3	3	17	3	0	3	9	150
145	02/06/2015	255235	609707	0.52	Uneven	Few	None	None	None	7.14	91	3	18	3	20	15	3	9	3	9	174
146	02/06/2015	255288	609663	0.22	Even	None	None	None	None	5.70	91	3	18	3	3	11	3	0	3	9	144
147	02/06/2015	255236	609662	0.30	Even	None	None	None	None	5.69	91	3	18	3							

Enoch Hill Wind Farm Peat Survey Data

Phase 2 Peat Depth Data and PHRS Scores

Survey Point ID	Date of Survey	Eastings	Northings	Peat Depth (m)	Slope Regularity	Geomorphology	Peatslide History	Sub-surface Drainage Features	Water on Slope	DTM Slope Angle	Peatslide Hazard Rating System Scores									Total PHRS Score	
											Climate Score	Water on Slope	Substrate Score	Peat depth & Profile	Strength Score	Slope Angle & Regularity	Geomorphology Score	Sub-profile Drainage	Peatslide History		Peatslide Severity
153	02/06/2015	254942	609655	0.20	Even	None	None	None	None	5.89	91	3	18	3	3	13	9	0	3	9	152
154	02/06/2015	254888	609654	0.50	Even	None	None	None	None	6.37	91	9	18	3	20	10	9	9	3	9	181
155	02/06/2015	255036	609612	0.78	Uneven	None	None	None	Few	7.29	91	3	18	3	20	15	3	9	3	9	174
156	02/06/2015	255139	609608	0.50	Even	None	None	None	None	6.49	91	3	18	3	20	9	3	9	3	9	168
157	02/06/2015	255236	609609	0.45	Even	None	None	None	None	7.36	91	3	18	3	3	3	3	0	3	9	136
158	02/06/2015	255367	609048	0.30	Even	None	None	None	None	7.36	91	3	18	3	3	9	9	0	3	3	142
159	02/06/2015	255370	609025	0.32	Uneven	None	None	None	Intermittent	7.78	91	3	18	3	3	9	9	0	3	3	142
160	02/06/2015	255375	609007	0.39	Uneven	Few	None	None	Intermittent	6.91	91	3	18	3	3	9	9	0	3	3	142
161	02/06/2015	255378	608983	0.40	Uneven	None	None	None	None	7.41	91	3	18	3	3	6	9	0	3	3	139
162	02/06/2015	255387	608967	0.65	Uneven	Few	None	None	Intermittent	6.01	91	3	18	3	20	6	9	9	3	9	171
163	02/06/2015	255388	608946	0.30	Uneven	None	None	None	Few	6.17	91	3	18	3	3	6	9	0	3	3	139
164	02/06/2015	255391	608928	0.30	Even	None	None	None	Few	8.50	91	9	18	3	3	6	3	0	3	3	139
165	02/06/2015	255398	608906	0.73	Even	None	None	None	None	7.75	91	3	18	3	20	6	3	9	3	9	165
166	02/06/2015	255400	608890	0.80	Uneven	Few	None	None	Intermittent	10.88	91	3	18	3	20	6	3	9	3	9	165
167	02/06/2015	255419	608896	0.36	Uneven	None	None	None	None	8.70	91	3	18	3	3	3	3	0	3	3	130
168	02/06/2015	255416	608914	0.75	Uneven	None	None	None	Few	8.76	91	3	18	3	20	6	3	9	3	9	165
169	02/06/2015	255410	608937	0.45	Uneven	None	None	None	Few	8.76	91	3	18	3	3	6	9	0	3	3	139
170	02/06/2015	255407	608951	0.86	Even	None	None	None	None	6.30	91	3	18	3	20	6	9	9	3	9	171
171	02/06/2015	255404	608974	0.50	Even	None	None	None	Few	8.22	91	3	18	3	20	6	9	9	3	9	171
172	02/06/2015	255399	608991	0.55	Even	None	None	None	None	7.53	91	3	18	3	20	6	9	9	3	9	171
173	02/06/2015	255394	609009	0.52	Uneven	None	None	None	None	6.95	91	3	18	3	20	8	9	9	3	9	173
174	02/06/2015	255392	609029	0.53	Uneven	None	None	None	None	6.97	91	3	18	3	20	9	9	9	3	3	168
175	02/06/2015	255386	609051	0.55	Even	None	None	None	None	5.81	91	3	18	3	20	10	9	9	3	9	175
176	02/06/2015	255405	609056	0.89	Uneven	None	None	None	Few	8.06	91	3	18	3	20	9	9	9	3	9	174
177	02/06/2015	255410	609034	0.50	Uneven	None	None	None	None	9.07	91	3	18	3	20	8	9	9	3	9	173
178	02/06/2015	255416	609017	0.35	Uneven	None	None	None	Few	6.56	91	3	18	3	3	8	9	0	3	9	147
179	02/06/2015	255418	608998	0.65	Uneven	None	None	None	None	10.02	91	3	18	3	20	9	9	9	3	9	174
180	02/06/2015	255423	608972	0.85	Uneven	None	None	None	None	5.44	91	3	18	3	20	6	9	9	3	9	171
181	02/06/2015	255428	608954	0.48	Uneven	None	None	None	None	6.39	91	3	18	3	3	6	3	0	3	3	133
182	02/06/2015	255433	608938	0.50	Uneven	None	None	None	None	5.12	91	3	18	3	20	6	3	9	3	9	165
183	02/06/2015	255434	608917	0.55	Even	None	None	None	None	5.48	91	3	18	3	20	6	3	9	3	9	165
184	02/06/2015	255440	608900	0.67	Even	None	None	None	None	4.91	91	3	18	3	20	3	3	9	3	9	162
185	02/06/2015	255461	608903	0.55	Even	None	None	None	None	4.90	91	3	18	3	20	3	3	9	3	9	162
186	02/06/2015	255455	608922	0.49	Uneven	None	None	None	None	7.67	91	3	18	3	3	3	3	0	3	3	130
187	02/06/2015	255449	608943	0.75	Even	None	None	None	None	1.72	91	3	18	3	20	6	3	9	3	9	165
188	02/06/2015	255446	608961	0.45	Even	None	None	None	None	1.52	91	3	18	3	3	6	3	0	3	3	133
189	02/06/2015	255447	608961	0.45	Even	None	None	None	None	1.59	91	3	18	3	3	6	3	0	3	3	133
190	02/06/2015	255445	608980	0.70	Even	None	None	None	Few	0.77	91	3	18	3	20	6	9	9	3	9	171
191	02/06/2015	255439	609000	0.95	Even	None	None	None	Few	0.89	91	3	18	3	20	8	9	9	3	9	173
192	02/06/2015	255435	609021	0.97	Even	None	None	None	Few	0.70	91	3	18	3	20	8	9	9	3	9	173
193	02/06/2015	255429	609038	1.00	Even	None	None	None	Few	2.60	91	3	18	3	20	8	9	9	3	9	173
194	02/06/2015	255426	609061	0.95	Even	None	None	None	None	2.27	91	3	18	3	20	9	9	9	3	9	174
195	02/06/2015	255445	609063	1.00	Even	None	None	None	Intermittent	1.72	91	3	18	3	20	6	9	9	3	9	171
196	02/06/2015	255454	609042	0.65	Uneven	None	None	None	Few	7.16	91	3	18	3	20	6	9	9	3	9	171
197	02/06/2015	255453	609025	0.36	Uneven	None	None	None	None	7.22	91	3	18	3	3	8	9	0	3	3	141
198	02/06/2015	255457	609005	0.82	Uneven	None	None	None	None	7.24	91	3	18	3	20	8	9	9	3	9	173
199	02/06/2015	255461	608985	0.70	Uneven	None	None	None	None	7.04	91	9	18	3	20	6	3	9	3	9	171
200	02/06/2015	255465	608967	0.20	Uneven	None	None	None	None	6.96	91	3	18	3	3	6	3	0	3	3	133
201	02/06/2015	255471	608947	0.47	Uneven	None	None	None	None	6.94	91	3	18	3	3	6	3	0	3	3	133
202	02/06/2015	255474	608926	1.10	Uneven	None	None	None	None	6.35	91	3	18	8	20	3	3	9	3	9	167
203	02/06/2015	255479	608910	1.65	Uneven	None	None	None	None	6.41	91	3	18	8	20	3	3	9	3	9	167
204	02/06/2015	255499	608914	1.00	Uneven	None	None	None	None	6.41	91	3	18	3	20	3	3	9	3	9	162
205	02/06/2015	255492	608931	0.75	Even	None	None	None	None	4.43	91	3	18	3	20	3	3	9	3	9	162
206	02/06/2015	255490	608950	0.48	Even	None	None	None	None	4.42	91	3	18	3	3	3	3	0	3	3	130
207	02/06/2015	255485	608970	0.30	Even	None	None	None	Intermittent	4.42	91	3	18	3	3	6	3	0	3	3	133
208	02/06/2015	255482	608989	0.46	Even	None	None	None	None	7.60	91	3	18	3	3	6	3	0	3	3	133
209	02/06/2015	255476	609009	0.37	Even	None	None	None	None	7.58	91	3	18	3	3	6	3	0	3	3	133
210	02/06/2015	255473	609028	0.80	Even	None	None	None	None	7.56	91	3	18	3	20	6	3	9	3	9	165
211	02/06/2015	255468	609049	0.94	Even	Few	None	None	None	7.20	91	3	18	3	20	9	3	9	3	9	168
212	02/06/2015	255465	609067	0.30	Even	None	None	None	None	6.22	91	3	18	3	3	6	9	0	3	3	139
213	02/06/2015	255611	608056	1.80	Very Irregular	Many	Many	None	None	22.63	91	3	18	9	20	22	9	9	3	9	193
214	02/06/2015	255616	608067	1.72	Uneven	None	None	Few	None	7.80	91	3	18	9	20	22	9	9	3	27	211
215	02/06/2015	255620	608076	1.85	Irregular	None	None	None	None	8.40	91	3	18	9	20	22	9	9	3	27	211
216	02/06/2015	255666	608061	0.95	Very Irregular	None	None	None	None	10.94	91	3	18	3	20	17	9	9	3	9	182
217	02/06/2015	255663	608052	0.85	Irregular	None	None	None	None	14.68	91	3	18	3	20	17	9	9	3	9	182
218	02/06/2015	255657	608043	1.12	Very Irregular	Few	None	Few	None	15.34	91	3	18	9	20	17	9	9	3	9	188
219	02/06/2015	255682	608026	0.82	Uneven	None	None	None	None	13.86	91	3	18	3	20	15	3	9	3	9	174
220	02/06/2015	255700	607979	0.50	Even	None	None	None	None	9.25	91	3	18	3	20	15	3	9	3	9	174
221	02/06/2015	255679	607935	0.35	Even	None	None	None	None	6.90	91	3	18	3	3	10	3	0	3	9	143
222	02/06/2015	255640	607905	0.47	Even	None	None	None	None	1.34	91	3	18	3	3	10	3	0	3	9	143
223	02/06/2015	255603	607889	0.23	Even	None	None														

Enoch Hill Wind Farm Peat Survey Data

Phase 2 Peat Depth Data and PHRS Scores

Survey Point ID	Date of Survey	Eastings	Northings	Peat Depth (m)	Slope Regularity	Geomorphology	Peatslide History	Sub-surface Drainage Features	Water on Slope	DTM Slope Angle	Peatslide Hazard Rating System Scores									Total PHRS Score	
											Climate Score	Water on Slope	Substrate Score	Peat depth & Profile	Strength Score	Slope Angle & Regularity	Geomorphology Score	Sub-profile Drainage	Peatslide History		Peatslide Severity
229	02/06/2015	255554	607794	0.84	Even	None	None	None	None	7.91	91	3	18	3	20	11	3	9	3	9	170
230	02/06/2015	255562	607745	0.86	Uneven	None	None	None	None	6.83	91	3	18	3	20	15	3	9	3	9	174
231	02/06/2015	255509	607687	0.56	Even	None	None	None	None	9.24	91	3	18	3	20	11	3	9	3	9	170
232	02/06/2015	255576	607666	0.86	Even	None	None	None	None	9.12	91	3	18	9	20	15	3	9	3	9	180
233	02/06/2015	255576	607666	0.86	Even	None	None	None	None	14.29	91	3	18	9	20	15	3	9	3	9	180
234	02/06/2015	255534	607643	0.78	Even	None	None	None	None	11.18	91	9	18	9	20	17	3	9	3	9	188
235	02/06/2015	255488	607618	2.70	Even	None	None	None	None	15.08	91	9	18	27	20	13	3	9	3	81	274
236	02/06/2015	255559	607595	0.46	Even	None	None	None	None	15.03	91	3	18	3	20	15	3	0	3	3	159
237	02/06/2015	255388	609761	0.00	Even	None	None	None	None	10.35	91	3	18	0	0	9	0	0	0	3	124
238	02/06/2015	255436	609761	0.40	Even	None	None	None	None	6.97	91	3	18	3	3	8	3	0	3	3	135
239	02/06/2015	255491	609759	0.30	Even	None	None	None	None	6.74	91	3	18	3	3	10	3	0	3	3	137
240	02/06/2015	255587	609763	0.00	Even	None	None	None	None	6.72	91	3	18	0	0	9	0	0	0	9	130
241	02/06/2015	255539	609761	0.00	Even	None	None	None	None	9.14	91	3	18	0	0	9	0	0	0	9	130
242	02/06/2015	255542	609711	0.20	Even	None	None	None	None	9.72	91	3	18	3	3	8	3	0	3	9	141
243	02/06/2015	255491	609710	0.00	Even	None	None	None	None	9.73	91	3	18	0	0	6	0	0	0	3	121
244	02/06/2015	255488	609661	1.90	Even	None	None	None	None	2.39	91	3	18	9	20	4	3	9	3	27	187
245	02/06/2015	255440	609657	0.80	Even	None	None	None	None	7.35	91	3	18	3	20	4	3	9	3	9	163
246	02/06/2015	255438	609707	0.50	Even	None	None	None	None	5.84	91	3	18	3	20	7	3	9	3	3	160
247	02/06/2015	255391	609656	1.30	Even	None	None	None	None	5.92	91	3	18	9	20	4	3	9	3	9	169
248	02/06/2015	255341	609710	0.30	Even	None	None	None	None	6.65	91	3	18	3	3	9	3	0	3	9	142
249	02/06/2015	255340	609659	0.60	Even	None	None	None	None	10.02	91	3	18	5	20	9	3	9	3	9	170
250	02/06/2015	255429	609223	0.60	Even	None	None	None	None	6.23	91	3	18	3	20	4	3	9	3	9	163
251	02/06/2015	255444	609180	0.30	Even	None	None	None	None	7.12	91	3	18	3	3	6	3	0	3	3	133
252	02/06/2015	255457	609132	1.40	Even	None	None	None	None	8.18	91	3	18	9	20	7	9	9	3	9	178
253	02/06/2015	255466	609138	0.90	Even	None	None	None	None	7.64	91	3	18	3	20	7	9	9	3	9	172
254	02/06/2015	255447	609128	0.90	Even	None	None	None	None	8.38	91	3	18	3	20	7	9	9	3	9	172
255	02/06/2015	255469	609081	0.60	Even	None	None	None	None	3.09	91	3	18	3	20	6	9	9	3	9	171
256	02/06/2015	255481	609035	0.90	Even	None	None	None	None	2.46	91	3	18	3	20	3	3	9	3	9	162
257	02/06/2015	255489	608985	0.30	Even	None	None	None	None	6.22	91	3	18	3	3	6	3	0	3	3	133
258	02/06/2015	255498	608938	0.40	Even	None	None	None	None	6.43	91	3	18	3	3	3	3	0	3	3	130
259	02/06/2015	255507	608886	0.85	Even	None	None	None	None	6.58	91	3	18	3	20	3	3	9	3	9	162
260	02/06/2015	255512	608838	0.40	Even	None	None	None	None	4.90	91	3	18	3	3	4	9	0	3	3	137
261	02/06/2015	255508	608786	0.60	Even	None	None	None	None	5.98	91	3	18	3	20	9	9	9	3	9	174
262	02/06/2015	255492	608742	0.45	Even	None	None	None	None	5.77	91	3	18	3	3	10	9	0	3	3	143
263	02/06/2015	255468	608696	0.40	Even	None	None	None	None	8.44	91	3	18	3	3	8	9	0	3	3	141
264	02/06/2015	255446	608650	0.70	Even	None	None	None	None	6.27	91	3	18	3	20	6	9	9	3	9	171
265	02/06/2015	255424	608608	0.50	Even	None	None	None	None	5.74	91	3	18	3	20	6	9	9	3	3	165
266	02/06/2015	255397	608564	0.30	Even	None	None	None	None	4.97	91	3	18	3	3	6	3	0	3	3	133
267	02/06/2015	255373	608521	0.30	Even	None	None	None	None	4.84	91	3	18	3	3	3	3	0	3	3	130
268	02/06/2015	255353	608479	0.90	Even	None	None	None	None	4.84	91	3	18	3	20	3	3	9	3	9	162
269	02/06/2015	255584	607697	0.50	Even	None	None	None	None	3.55	91	3	18	3	3	17	3	9	3	3	153
270	02/06/2015	255617	607664	0.60	Even	None	None	None	None	3.48	91	3	18	3	20	10	3	9	3	9	169
271	02/06/2015	255650	607631	0.50	Even	None	None	None	None	2.45	91	3	18	3	20	8	3	9	3	9	167
272	02/06/2015	255697	607596	0.60	Even	None	None	None	None	5.61	91	3	18	3	20	7	3	9	3	9	166
273	02/06/2015	255737	607568	0.60	Even	None	None	None	None	7.68	91	3	18	3	20	6	3	9	3	9	165
274	02/06/2015	255745	607546	0.90	Even	None	None	None	None	6.22	91	3	18	3	20	4	3	9	3	9	163
275	02/06/2015	255775	607540	0.30	Even	None	None	None	None	5.01	91	3	18	3	3	3	3	0	3	9	136
276	02/06/2015	255812	607554	0.90	Even	None	None	None	None	4.60	91	3	18	3	20	4	9	9	3	9	169
277	02/06/2015	255840	607534	0.50	Even	None	None	None	None	5.57	91	3	18	3	20	2	9	9	3	9	167
278	02/06/2015	255787	607513	0.60	Even	None	None	None	None	5.46	91	3	18	3	20	2	3	9	3	9	161
279	02/06/2015	255754	607472	0.60	Even	None	None	None	None	5.45	91	3	18	3	20	3	3	9	3	9	162
280	02/06/2015	255825	607482	0.45	Even	None	None	None	None	4.69	91	3	18	3	20	2	9	3	3	9	161
281	02/06/2015	256254	606764	0.00	Even	None	None	None	None	3.74	91	3	3	0	0	15	0	0	0	3	115
282	02/06/2015	256275	606745	0.30	Even	None	None	None	None	2.86	91	3	3	3	3	7	3	0	3	3	119
283	02/06/2015	256324	606741	0.00	Even	None	None	None	None	2.56	91	3	3	0	0	10	0	0	0	3	110
284	02/06/2015	256373	606750	0.60	Even	None	None	None	None	4.26	91	3	3	4	20	11	3	9	3	9	156
285	02/06/2015	256422	606757	0.90	Even	None	None	None	None	2.83	91	3	3	9	20	13	3	9	3	9	163
286	02/06/2015	256471	606760	0.85	Even	None	None	None	None	5.31	91	3	3	4	20	11	3	9	3	9	156
287	02/06/2015	256522	606762	0.60	Even	None	None	None	None	5.13	91	3	18	4	20	19	3	9	3	9	179
288	02/06/2015	256563	606738	1.10	Even	None	None	None	None	2.93	91	3	18	9	20	19	3	9	3	9	184
289	02/06/2015	256571	606740	1.10	Even	None	None	None	None	3.92	91	3	18	9	20	19	3	9	3	9	184
290	02/06/2015	256554	606731	0.70	Even	None	None	None	None	4.19	91	3	18	4	20	23	3	9	3	9	183
291	02/06/2015	256579	606690	0.40	Even	None	None	None	None	4.47	91	3	18	3	3	6	3	0	3	3	133
292	02/06/2015	256593	606641	0.90	Even	None	None	None	None	4.10	91	3	18	3	20	9	3	9	3	9	168
293	02/06/2015	256608	606594	1.00	Even	None	None	None	None	3.51	91	3	18	3	20	10	3	9	3	9	169
294	02/06/2015	256601	606589	1.30	Even	None	None	None	None	3.39	91	3	18	9	20	13	3	9	3	9	178
295	02/06/2015	256619	606595	0.80	Even	None	None	None	None	3.67	91	3	18	3	20	8	3	9	3	9	167
296	02/06/2015	256634	606572	0.70	Even	None	None	None	None	2.43	91	3	18	3	20	15	3	9	3	9	174
297	02/06/2015	256635	606553	0.90	Even	None	None	None	None	2.44	91	3	18	3	20	19	3	9	3	9	178
298	02/06/2015	256627	606547	0.90	Even	None	None	None	None	2.71	91	3	18	3	20	17	3	9	3	9	176
299	02/06/2015	256618	606540	1.20	Even	None	None	None	None	5.34	91	3	18	9							

Enoch Hill Wind Farm Peat Survey Data

Phase 2 Peat Depth Data and PHRS Scores

Survey Point ID	Date of Survey	Eastings	Northings	Peat Depth (m)	Slope Regularity	Geomorphology	Peatslide History	Sub-surface Drainage Features	Water on Slope	DTM Slope Angle	Peatslide Hazard Rating System Scores									Total PHRS Score	
											Climate Score	Water on Slope	Substrate Score	Peat depth & Profile	Strength Score	Slope Angle & Regularity	Geomorphology Score	Sub-profile Drainage	Peatslide History		Peatslide Severity
305	02/06/2015	256616	606496	1.90	Even	None	None	None	None	2.38	91	3	18	9	20	9	3	9	3	27	192
306	02/06/2015	256621	606520	2.50	Even	None	None	None	None	2.38	91	3	18	27	20	9	3	9	3	27	210
307	02/06/2015	256640	606495	2.30	Even	None	None	None	None	7.64	91	3	18	27	20	9	3	9	3	27	210
308	02/06/2015	256648	606515	0.60	Even	None	None	None	None	5.87	91	3	18	3	20	9	3	9	3	3	162
309	02/06/2015	256668	606509	0.40	Even	None	None	None	None	4.94	91	3	18	3	3	9	3	0	3	3	136
310	02/06/2015	256653	606541	0.50	Even	None	None	None	None	4.08	91	3	18	3	20	20	3	9	3	3	173
311	02/06/2015	256558	607192	0.30	Even	None	None	None	None	3.10	91	3	3	3	3	19	3	0	3	3	131
312	02/06/2015	256595	607223	0.50	Even	None	None	None	None	2.94	91	3	3	3	20	15	3	9	3	9	159
313	02/06/2015	256632	607250	0.30	Even	None	None	None	None	1.72	91	3	18	3	3	13	3	0	3	3	140
314	02/06/2015	256676	607279	0.50	Even	None	None	None	None	2.63	91	3	18	3	20	20	3	9	3	9	179
315	02/06/2015	256718	607311	0.80	Even	None	None	None	None	1.39	91	3	18	3	20	20	3	9	3	9	179
316	02/06/2015	256757	607336	0.80	Even	None	None	None	None	1.43	91	3	18	3	20	13	3	9	3	9	172
317	02/06/2015	256750	607343	1.10	Even	None	None	None	None	2.38	91	3	18	9	20	13	3	9	3	9	178
318	02/06/2015	256768	607326	0.80	Even	None	None	None	None	1.32	91	3	18	3	20	13	3	9	3	9	172
319	02/06/2015	256801	607363	0.60	Even	None	None	None	None	7.48	91	3	18	3	20	10	3	9	3	9	169
320	02/06/2015	256844	607389	0.60	Even	None	None	None	None	4.20	91	3	18	3	20	7	3	9	3	9	166
321	02/06/2015	256885	607416	0.90	Even	None	None	None	None	5.80	91	9	18	4	20	8	3	9	3	9	174
322	02/06/2015	256929	607448	0.90	Even	None	None	None	None	6.03	91	3	18	4	20	8	3	9	3	9	168
323	02/06/2015	256969	607468	0.70	Even	None	None	None	None	6.76	91	3	18	3	20	3	3	9	3	9	162
324	02/06/2015	256968	607482	0.70	Even	None	None	None	None	6.44	91	3	18	3	20	6	3	9	3	9	165
325	02/06/2015	256932	607521	0.00	Even	None	None	None	None	8.43	91	3	18	0	0	11	0	0	0	3	126
326	02/06/2015	256999	607536	0.30	Even	None	None	None	None	8.26	91	3	18	3	3	9	3	0	3	3	136
327	02/06/2015	257003	607514	0.00	Even	None	None	None	None	8.29	91	3	18	0	0	7	0	0	0	3	122
328	02/06/2015	257030	607515	0.60	Even	None	None	None	None	9.03	91	3	18	3	20	7	3	9	3	9	166
329	02/06/2015	257002	607491	0.00	Even	None	None	None	None	3.86	91	3	18	0	0	8	0	0	0	3	123
330	02/06/2015	256999	607445	0.00	Even	None	None	None	None	5.25	91	3	18	0	0	2	0	0	0	3	117
331	02/06/2015	257003	607390	1.30	Even	None	None	None	None	5.96	91	3	18	9	20	2	3	9	3	9	167
332	02/06/2015	256992	607393	0.90	Even	None	None	None	None	6.94	91	3	18	3	20	2	3	9	3	9	161
333	02/06/2015	257012	607389	1.30	Even	None	None	None	None	4.73	91	3	18	9	20	4	3	9	3	9	169
334	02/06/2015	257001	607340	0.60	Even	None	None	None	None	7.11	91	3	18	3	20	3	3	9	3	9	162
335	02/06/2015	257009	607291	0.50	Even	None	None	None	None	8.49	91	3	18	3	20	19	3	9	3	3	172
336	02/06/2015	257026	607243	1.80	Even	None	None	None	None	7.77	91	3	18	9	20	19	3	9	3	27	202
337	02/06/2015	257036	607250	1.70	Even	None	None	None	None	5.13	91	3	18	9	20	19	3	9	3	27	202
338	02/06/2015	257021	607235	1.70	Even	None	None	None	None	6.03	91	3	18	9	20	19	3	9	3	27	202
339	02/06/2015	257049	607200	0.30	Even	None	None	None	None	5.61	91	3	18	3	3	19	3	0	3	3	146
340	02/06/2015	257076	607156	0.30	Even	None	None	None	None	5.32	91	3	18	3	3	8	3	0	3	3	135
341	02/06/2015	256418	606153	1.30	Even	None	None	None	None	5.39	91	3	18	19	20	23	3	9	27	9	222
342	02/06/2015	256388	606169	0.87	Even	None	None	None	None	5.30	91	9	18	9	20	31	3	9	27	9	226
343	02/06/2015	256353	606182	0.90	Even	None	None	None	None	5.14	91	3	18	9	20	27	3	9	3	9	192
344	02/06/2015	256376	606191	1.33	Even	None	None	None	None	5.13	91	9	18	19	20	27	3	9	3	9	208
345	02/06/2015	256408	606177	1.61	Even	None	None	None	None	5.14	91	3	18	19	20	23	3	9	27	27	240
346	02/06/2015	256432	606184	1.13	Even	None	None	None	None	5.13	91	3	18	19	20	20	3	9	27	9	219
347	02/06/2015	256402	606200	1.32	Even	None	None	None	None	5.14	91	3	18	19	20	23	3	9	27	9	222
348	02/06/2015	256368	606213	0.87	Even	None	None	None	None	8.62	91	3	18	9	20	27	3	9	3	9	192
349	02/06/2015	256389	606223	1.67	Even	None	None	None	None	8.29	91	3	18	19	20	19	3	9	3	27	212
350	02/06/2015	256389	606214	2.22	Even	None	None	None	None	7.29	91	3	18	27	20	27	3	9	3	27	228
351	02/06/2015	256423	606207	1.26	Even	None	None	None	None	6.91	91	3	18	19	20	19	3	9	27	9	218
352	02/06/2015	256448	606216	0.44	Even	None	None	None	None	8.72	91	3	18	3	3	17	3	0	3	3	144
353	02/06/2015	256419	606233	1.35	Even	None	None	None	None	8.57	91	3	18	19	20	20	3	9	3	9	195
354	02/06/2015	256383	606246	1.13	Even	None	None	None	None	6.62	91	3	18	19	20	20	3	9	3	9	195
355	02/06/2015	256337	606227	1.20	Even	None	None	None	None	6.62	91	3	18	19	20	22	3	9	3	9	197
356	02/06/2015	256341	606215	1.26	Even	None	None	None	None	7.00	91	3	18	19	20	22	3	9	3	9	197
357	02/06/2015	256338	606208	1.20	Even	None	None	None	None	5.95	91	3	18	19	20	22	3	9	3	9	197
358	02/06/2015	256291	606230	0.65	Even	None	None	None	None	4.05	91	3	18	3	20	20	3	9	3	9	179
359	02/06/2015	256249	606257	0.94	Even	None	None	None	None	4.59	91	3	18	5	20	19	3	9	3	9	180
360	02/06/2015	256210	606288	0.92	Even	None	None	None	None	4.53	91	3	18	5	20	17	3	9	3	9	178
361	02/06/2015	256175	606328	0.61	Even	None	None	None	None	1.73	91	3	18	3	20	11	3	9	3	9	170
362	02/06/2015	256151	606369	0.50	Even	None	None	None	None	3.84	91	3	18	3	20	17	3	9	3	9	176
363	02/06/2015	256135	606417	0.23	Even	None	None	None	None	6.28	91	3	18	3	3	19	3	0	3	3	146
364	02/06/2015	256132	606466	0.39	Even	None	None	None	None	5.19	91	3	18	3	3	20	3	0	3	3	147
365	02/06/2015	256129	606515	0.36	Even	None	None	None	None	4.19	91	3	18	3	3	19	3	0	3	3	146
366	02/06/2015	256135	606567	0.44	Even	None	None	None	None	4.13	91	3	18	3	3	13	3	0	3	3	140
367	02/06/2015	256139	606617	0.26	Even	None	None	None	None	4.53	91	3	3	3	3	8	3	0	3	3	120
368	02/06/2015	256146	606666	0.48	Even	None	None	None	None	1.08	91	3	3	3	3	13	3	0	3	3	125
369	02/06/2015	256161	606712	0.22	Even	None	None	None	None	1.46	91	3	3	3	3	13	3	0	3	3	125
370	02/06/2015	256209	606611	0.23	Even	None	None	None	None	1.48	91	3	3	3	3	27	3	0	3	3	139
371	02/06/2015	256268	606568	0.39	Even	None	None	None	None	2.96	91	3	3	3	3	50	3	0	3	3	162
372	02/06/2015	256309	606627	0.40	Even	None	None	None	None	1.95	91	3	3	3	3	50	3	0	3	3	162
373	02/06/2015	256261	606619	0.18	Even	None	None	None	None	8.06	91	3	3	3	3	33	3	0	3	3	145
374	02/06/2015	256250	606669	0.19	Even	None	None	None	None	8.07	91	3	3	3	3	13	3	0	3	3	125
375	02/06/2015	256179	606757	0.21	Even	None	None	None													

Enoch Hill Wind Farm Peat Survey Data

Phase 2 Peat Depth Data and PHRS Scores

Survey Point ID	Date of Survey	Eastings	Northings	Peat Depth (m)	Slope Regularity	Geomorphology	Peatslide History	Sub-surface Drainage Features	Water on Slope	DTM Slope Angle	Peatslide Hazard Rating System Scores									Total PHRS Score	
											Climate Score	Water on Slope	Substrate Score	Peat depth & Profile	Strength Score	Slope Angle & Regularity	Geomorphology Score	Sub-profile Drainage	Peatslide History		Peatslide Severity
381	02/06/2015	256237	606818	0.41	Even	None	None	None	None	5.63	91	3	3	3	3	9	3	0	3	3	121
382	02/06/2015	256223	606831	0.20	Even	None	None	None	None	5.23	91	3	3	3	3	13	3	0	3	3	125
383	02/06/2015	256231	606826	0.27	Even	None	None	None	None	4.88	91	3	3	3	3	11	3	0	3	3	123
384	02/06/2015	256223	606850	0.10	Even	None	None	None	None	6.17	91	3	3	0	3	13	3	0	3	3	122
385	02/06/2015	256261	606863	0.39	Even	None	None	None	None	3.56	91	3	3	3	3	11	3	0	3	3	123
386	02/06/2015	256296	606902	0.17	Even	None	None	None	None	4.30	91	3	3	3	3	8	3	0	3	3	120
387	02/06/2015	256329	606938	0.77	Even	None	None	None	None	5.10	91	3	3	3	20	8	3	9	3	9	152
388	02/06/2015	256365	606975	0.41	Even	None	None	None	None	4.74	91	3	18	3	3	3	3	0	3	3	130
389	02/06/2015	256397	607009	0.41	Even	None	None	None	None	4.88	91	3	18	3	3	13	3	0	3	3	140
390	02/06/2015	256432	607045	0.92	Even	None	None	None	None	8.88	91	3	18	3	20	17	3	9	3	9	176
391	02/06/2015	256462	607056	0.58	Even	None	None	None	None	1.24	91	3	18	3	20	19	3	9	3	9	178
392	02/06/2015	256462	607084	0.39	Even	None	None	None	None	2.30	91	3	18	3	3	23	3	0	3	3	150
393	02/06/2015	256447	607125	0.84	Even	None	None	None	None	2.98	91	3	3	3	20	20	3	9	3	9	164
394	02/06/2015	256491	607098	0.40	Even	None	None	None	None	3.70	91	3	18	3	3	13	3	0	3	3	140
395	02/06/2015	256531	607070	0.63	Even	None	None	None	None	0.85	91	3	18	3	20	2	3	9	3	9	161
396	02/06/2015	256491	607125	0.49	Even	None	None	None	None	0.83	91	3	18	3	3	13	3	0	3	3	140
397	02/06/2015	256517	607139	0.62	Even	None	None	None	None	4.60	91	3	18	3	20	11	3	9	3	9	170
398	02/06/2015	256518	607170	0.44	Even	None	None	None	None	5.07	91	3	18	3	3	11	3	0	3	3	138
399	02/06/2015	255986	608068	1.61	Even	None	None	None	None	5.10	91	3	18	9	20	11	27	9	3	27	218
400	02/06/2015	255961	608068	2.44	Even	None	None	None	None	11.75	91	3	18	27	20	11	27	9	3	27	236
401	02/06/2015	255704	608055	2.27	Even	None	None	None	None	4.30	91	3	18	27	20	17	9	9	3	27	224
402	03/06/2015	257920	607576	0.90	Even	None	None	None	None	3.74	91	9	18	3	20	11	9	9	3	3	176
403	03/06/2015	257889	607593	0.30	Even	None	None	None	None	3.74	91	3	18	3	3	11	9	0	3	3	144
404	03/06/2015	257894	607572	0.78	Even	None	None	None	None	3.75	91	3	18	3	20	20	9	9	3	9	185
405	03/06/2015	257898	607543	0.86	Even	None	None	None	None	6.62	91	3	18	3	20	17	9	9	3	9	182
406	03/06/2015	257877	607519	0.49	Even	None	None	None	None	6.61	91	3	18	3	3	26	9	0	3	3	159
407	03/06/2015	257873	607545	1.16	Even	None	None	None	None	6.49	91	3	18	7	20	17	9	9	3	9	186
408	03/06/2015	257872	607572	1.15	Even	None	None	None	None	6.82	91	3	18	7	20	17	9	9	3	9	186
409	03/06/2015	257867	607594	0.30	Even	None	None	None	None	5.71	91	3	18	3	3	17	9	0	3	3	150
410	03/06/2015	257864	607618	0.25	Even	None	None	None	None	5.70	91	3	18	3	3	11	9	0	3	3	144
411	03/06/2015	257841	607591	0.48	Even	None	None	None	None	5.66	91	3	18	3	3	19	9	0	3	3	152
412	03/06/2015	257847	607564	1.15	Even	None	None	None	None	3.02	91	3	18	7	20	17	9	9	3	9	186
413	03/06/2015	257819	607564	1.00	Even	None	None	None	None	3.85	91	3	18	3	20	13	9	9	3	9	178
414	03/06/2015	257848	607542	1.20	Even	None	None	None	None	3.91	91	3	18	7	20	13	9	9	3	9	182
415	03/06/2015	257851	607472	0.90	Even	None	None	None	None	3.16	91	3	18	3	20	10	9	9	3	9	175
416	03/06/2015	257806	607453	0.90	Even	None	None	None	None	3.15	91	3	18	3	20	19	9	9	3	9	184
417	03/06/2015	257768	607426	0.82	Even	None	None	None	None	3.93	91	3	18	3	20	19	9	9	3	9	184
418	03/06/2015	257723	607398	0.93	Even	None	None	None	None	4.02	91	3	18	3	20	13	9	9	3	9	178
419	03/06/2015	257681	607372	1.34	Even	None	None	None	None	6.04	91	3	18	9	20	19	3	9	3	9	184
420	03/06/2015	257637	607350	1.65	Even	None	None	None	None	3.24	91	3	18	9	20	9	3	9	3	27	192
421	03/06/2015	257597	607323	0.71	Even	None	None	None	None	3.22	91	3	18	3	20	11	3	9	3	9	170
422	03/06/2015	257607	607285	0.92	Even	None	None	None	None	3.24	91	3	18	3	20	9	3	9	3	9	168
423	03/06/2015	257550	607322	0.68	Even	None	None	None	None	3.24	91	3	18	3	20	9	3	9	3	9	168
424	03/06/2015	257558	607290	0.83	Even	None	None	None	None	2.84	91	3	18	3	20	8	3	9	3	9	167
425	03/06/2015	257560	607275	1.22	Even	None	None	None	None	6.11	91	3	18	9	20	8	3	9	3	9	173
426	03/06/2015	257569	607225	0.64	Even	None	None	None	None	6.06	91	3	18	3	20	17	3	9	3	9	176
427	03/06/2015	257527	607253	0.10	Even	None	None	None	None	3.95	91	3	18	0	3	3	3	0	3	3	127
428	03/06/2015	257520	607262	0.91	Even	None	None	None	None	3.95	91	3	18	5	20	3	3	9	3	9	164
429	03/06/2015	257512	607268	0.85	Even	None	None	None	None	4.61	91	3	18	5	20	3	3	9	3	9	164
430	03/06/2015	257487	607218	2.20	Even	None	None	None	None	4.26	91	3	18	29	20	2	3	9	3	27	205
431	03/06/2015	257481	607226	2.10	Even	None	None	None	None	4.07	91	3	18	29	20	2	3	9	3	27	205
432	03/06/2015	257475	607232	2.20	Even	None	None	None	None	4.07	91	3	18	29	20	2	3	9	3	27	205
433	03/06/2015	257442	607194	0.95	Even	None	None	None	None	4.08	91	3	18	5	20	4	3	9	3	9	165
434	03/06/2015	257438	607203	0.25	Even	None	None	None	None	4.15	91	3	18	5	3	3	3	0	3	9	138
435	03/06/2015	257433	607212	0.10	Even	None	None	None	None	13.10	91	9	18	0	3	3	3	0	3	3	133
436	03/06/2015	257388	607193	0.48	Even	None	None	None	None	4.64	91	3	18	3	3	15	3	0	3	3	142
437	03/06/2015	257392	607182	0.12	Even	None	None	None	None	5.74	91	3	18	3	3	15	3	0	3	3	142
438	03/06/2015	257395	607173	0.46	Even	None	None	None	None	6.06	91	3	18	3	3	15	3	0	3	3	142
439	03/06/2015	257349	607157	0.87	Even	None	None	None	None	2.69	91	3	18	5	20	15	3	9	3	9	176
440	03/06/2015	257346	607165	0.86	Even	None	None	None	None	2.41	91	3	18	5	20	13	3	9	3	9	174
441	03/06/2015	257342	607174	0.86	Even	None	None	None	None	4.94	91	3	18	5	20	13	3	9	3	9	174
442	03/06/2015	257295	607155	1.00	Even	None	None	None	None	2.62	91	3	18	5	20	11	3	9	3	9	172
443	03/06/2015	257302	607144	1.82	Even	None	None	None	None	4.74	91	3	18	9	20	11	3	9	3	9	176
444	03/06/2015	257304	607133	1.02	Even	None	None	None	None	3.76	91	3	18	5	20	11	3	9	3	9	172
445	03/06/2015	257248	607135	0.56	Even	None	None	None	None	6.91	91	3	18	3	20	7	3	9	3	9	166
446	03/06/2015	257249	607127	0.70	Even	None	None	None	None	10.30	91	3	18	5	20	7	3	9	3	9	168
447	03/06/2015	257258	607116	0.55	Even	None	None	None	None	5.43	91	9	18	3	20	7	3	9	3	9	172
448	03/06/2015	257192	607127	0.17	Even	None	None	None	None	4.33	91	3	18	3	3	17	3	0	3	3	144
449	03/06/2015	257203	607113	0.22	Even	None	None	None	None	4.47	91	3	18	3	3	17	3	0	3	3	144
450	03/06/2015	257208	607104	0.12	Even	None	None	None	None	5.82	91	3	18	3	3	17	3	0	3	3	144
451	03/06/2015	257214	607096	0.09	Even	None	None	None	None	3.14											

Enoch Hill Wind Farm Peat Survey Data

Phase 2 Peat Depth Data and PHRS Scores

Survey Point ID	Date of Survey	Eastings	Northings	Peat Depth (m)	Slope Regularity	Geomorphology	Peatslide History	Sub-surface Drainage Features	Water on Slope	DTM Slope Angle	Peatslide Hazard Rating System Scores									Total PHRS Score	
											Climate Score	Water on Slope	Substrate Score	Peat depth & Profile	Strength Score	Slope Angle & Regularity	Geomorphology Score	Sub-profile Drainage	Peatslide History		Peatslide Severity
457	03/06/2015	256021	607699	0.90	Even	None	None	None	None	4.08	91	3	18	3	20	11	9	9	3	9	176
458	03/06/2015	256035	607682	2.00	Even	None	None	None	None	4.83	91	3	18	27	20	6	27	9	3	27	231
459	03/06/2015	256062	607724	0.90	Even	None	None	None	None	6.73	91	3	18	3	20	7	27	9	3	9	190
460	03/06/2015	256103	607754	0.00	Even	None	None	None	None	5.39	91	3	18	0	0	9	0	0	0	3	124
461	03/06/2015	256147	607780	0.50	Even	None	None	None	None	5.31	91	3	18	3	20	8	9	9	3	3	167
462	03/06/2015	256235	607822	0.70	Even	None	None	None	None	5.21	91	3	18	3	20	8	9	9	3	9	173
463	03/06/2015	256283	607840	0.70	Even	None	None	None	None	1.11	91	3	18	3	20	20	9	9	3	9	185
464	03/06/2015	256331	607856	0.85	Even	None	None	None	None	0.30	91	3	18	3	20	2	3	9	3	9	161
465	03/06/2015	256376	607875	0.40	Even	None	None	None	None	3.22	91	3	18	3	3	3	0	3	3	3	130
466	03/06/2015	256359	607885	0.70	Even	None	None	None	Intermittent	3.22	91	3	18	3	20	4	3	9	3	9	163
467	03/06/2015	256358	607922	0.50	Even	None	None	None	None	3.18	91	3	18	3	20	6	3	9	3	3	159
468	03/06/2015	256338	607929	0.85	Even	None	None	None	None	3.22	91	3	18	3	20	2	3	9	3	9	161
469	03/06/2015	256316	607974	1.10	Even	None	None	None	None	3.22	91	3	18	9	20	2	3	9	3	9	167
470	03/06/2015	256383	607952	0.50	Even	None	Few	None	None	1.99	91	3	18	3	20	8	3	9	3	3	161
471	03/06/2015	256435	607896	1.40	Even	None	None	None	None	2.17	91	3	18	9	20	9	9	9	3	9	180
472	03/06/2015	256432	607906	1.10	Even	None	Few	None	None	2.95	91	3	18	9	20	9	9	9	3	9	180
473	03/06/2015	256441	607888	0.90	Even	None	None	None	None	2.49	91	3	18	3	20	37	9	9	3	9	202
474	03/06/2015	256481	607911	0.80	Even	None	None	None	None	2.49	91	3	18	3	20	7	9	9	3	9	172
475	03/06/2015	256531	607926	1.90	Even	None	None	None	None	2.49	91	3	18	9	20	6	9	9	3	27	195
476	03/06/2015	256536	607918	1.80	Even	None	None	None	None	2.49	91	3	18	9	20	6	9	9	3	27	195
477	03/06/2015	256525	607936	1.70	Even	None	None	None	None	2.53	91	3	18	9	20	6	9	9	3	27	195
478	03/06/2015	256578	607932	1.70	Even	None	None	None	None	3.08	91	3	18	18	20	13	9	9	3	9	193
479	03/06/2015	256577	607924	0.90	Even	None	None	None	None	2.64	91	3	18	3	20	13	9	9	3	9	178
480	03/06/2015	256576	607944	0.90	Even	None	None	None	Few	2.84	91	3	18	3	20	11	9	9	3	9	176
481	03/06/2015	256629	607941	0.90	Even	None	None	None	None	3.86	91	3	18	6	20	13	9	9	3	9	181
482	03/06/2015	256677	607951	1.80	Even	None	None	None	Few	3.01	91	3	18	9	20	10	3	9	3	27	193
483	03/06/2015	256681	607961	1.00	Even	None	None	None	None	3.95	91	3	18	6	20	10	3	9	3	9	172
484	03/06/2015	256670	607941	1.00	Even	None	None	None	None	4.21	91	3	18	6	20	10	3	9	3	9	172
485	03/06/2015	256739	608003	0.90	Even	None	None	None	None	4.68	91	3	18	6	20	6	3	9	3	9	168
486	03/06/2015	256739	608050	0.70	Even	None	None	None	Intermittent	4.38	91	3	18	4	20	6	3	9	3	9	166
487	03/06/2015	256733	608083	0.60	Even	None	None	None	Few	5.37	91	3	18	4	20	6	3	9	3	9	166
488	03/06/2015	256764	608086	0.50	Even	None	None	None	Few	3.41	91	3	18	3	20	6	3	9	3	3	159
489	03/06/2015	256739	608100	0.45	Even	None	None	None	None	3.45	91	3	18	3	3	6	3	0	3	3	133
490	03/06/2015	256714	608096	1.30	Even	None	None	None	None	3.41	91	3	18	9	20	6	9	9	3	9	177
491	03/06/2015	256700	608077	1.70	Even	None	None	None	Few	4.23	91	3	18	9	20	7	9	9	3	27	196
492	03/06/2015	256695	608112	0.90	Even	None	None	None	None	4.52	91	3	18	5	20	11	9	9	3	9	178
493	03/06/2015	256728	608119	0.50	Even	None	None	None	None	3.91	91	3	18	3	20	6	3	9	3	9	165
494	03/06/2015	256743	608136	0.50	Even	None	None	None	None	3.95	91	3	18	3	20	6	3	9	3	3	159
495	03/06/2015	256763	608120	0.50	Even	None	None	None	None	3.95	91	3	18	3	20	6	3	9	3	9	165
496	03/06/2015	256756	608154	0.50	Even	None	None	None	None	6.68	91	3	18	3	20	6	3	9	3	9	165
497	03/06/2015	256721	608153	0.60	Even	None	None	None	None	5.14	91	3	18	5	20	4	9	9	3	9	171
498	03/06/2015	256708	608131	0.40	Even	None	None	None	None	5.30	91	3	18	3	3	11	9	0	3	3	144
499	03/06/2015	256690	608148	0.85	Even	None	None	None	None	5.42	91	3	18	5	20	11	9	9	3	9	178
500	03/06/2015	255368	608103	0.81	Even	None	None	None	None	4.82	91	3	18	3	20	19	3	9	3	9	178
501	03/06/2015	255371	608112	1.12	Even	None	None	None	None	5.96	91	3	18	9	20	13	3	9	3	9	178
502	03/06/2015	255376	608124	0.79	Even	None	None	None	None	5.98	91	3	18	3	20	13	3	9	3	9	172
503	03/06/2015	255385	608055	0.98	Even	None	None	None	None	5.71	91	3	18	3	20	23	3	9	3	9	182
504	03/06/2015	255436	608004	1.10	Even	None	None	None	None	6.72	91	3	18	9	20	15	9	9	3	9	186
505	03/06/2015	255435.0713	608057.0449	1.35	Even	None	None	Few	None	9.2584696	91	3	18	9	20	10	9	9	3	9	181
506	03/06/2015	255417.7948	608094.736	0.9	Even	None	None	None	None	8.7843504	91	3	18	3	20	27	3	9	3	9	186
507	03/06/2015	255419.7808	608104.6575	0.86	Even	None	None	None	None	3.9850399	91	3	18	3	20	27	3	9	3	9	186
508	03/06/2015	255422.4604	608114.4449	0.98	Even	None	None	None	None	3.4797599	91	3	18	3	20	31	3	9	3	9	190
509	03/06/2015	255392.6364	608150.7653	1.67	Even	None	None	None	None	5.1095901	91	3	18	9	20	9	3	9	3	27	192
510	03/06/2015	255435.3073	608155.2696	0.37	Even	None	None	None	None	5.0896401	91	9	18	3	3	10	3	0	3	3	143
511	03/06/2015	255436.1082	608205.5291	1.38	Even	None	None	None	None	5.0721898	91	3	18	9	20	9	3	9	3	9	174
512	03/06/2015	255486.6378	608256.8506	1.66	Even	None	None	None	None	5.28016	91	3	18	9	20	11	3	9	3	27	194
513	03/06/2015	255485.7679	608155.7138	0.81	Even	None	None	None	None	3.7788501	91	3	18	3	20	39	9	9	3	9	204
514	03/06/2015	255470.7848	608104.8796	0.68	Even	None	None	None	None	4.64569	91	3	18	3	20	27	3	9	3	9	186
515	03/06/2015	255467.2059	608095.7342	1.08	Even	None	None	None	None	4.7959199	91	3	18	9	20	27	3	9	3	9	192
516	03/06/2015	255468.2754	608086.0838	0.93	Even	None	None	None	None	4.8825798	91	3	18	3	20	27	3	9	3	9	186
517	03/06/2015	255486.1001	608056.3939	1.52	Even	None	None	None	None	5.0766001	91	3	18	9	20	17	9	9	3	9	188
518	03/06/2015	255518.2475	608078.6925	1.06	Even	None	None	None	None	2.32336	91	3	18	9	20	17	3	9	3	9	182
519	03/06/2015	255514.4094	608090.0485	1.28	Even	None	None	None	None	2.2402301	91	3	18	9	20	11	3	9	3	9	176
520	03/06/2015	255520.9171	608100.453	1.2	Even	None	None	None	Many	2.05795	91	3	18	9	20	10	3	9	3	9	175
521	03/06/2015	255536.2989	608155.0797	0.72	Even	None	None	None	Few	2.2800601	91	3	18	3	20	27	9	9	3	9	192
522	03/06/2015	255537.3673	608205.1447	0.66	Even	None	None	None	Few	0.229231	91	3	18	3	20	29	9	9	3	9	194
523	03/06/2015	255538.8972	608253.1527	0.73	Uneven	Occasional	None	None	Many	2.5845101	91	3	18	3	20	33	9	9	3	9	198
524	03/06/2015	255585.9896	608153.6569	1.11	Even	None	None	None	Many	2.8036399	91	3	18	9	20	15	3	9	3	9	180
525	03/06/2015	255567.5406	608087.7146	1.63	Even	None	None	None	None	6.0563502	91	3	18</								

Enoch Hill Wind Farm Peat Survey Data

Phase 2 Peat Depth Data and PHRS Scores

Survey Point ID	Date of Survey	Eastings	Northings	Peat Depth (m)	Slope Regularity	Geomorphology	Peatslide History	Sub-surface Drainage Features	Water on Slope	DTM Slope Angle	Peatslide Hazard Rating System Scores									Total PHRS Score	
											Climate Score	Water on Slope	Substrate Score	Peat depth & Profile	Strength Score	Slope Angle & Regularity	Geomorphology Score	Sub-profile Drainage	Peatslide History		Peatslide Severity
533	03/06/2015	255887.3392	608069.367	1.59	Uneven	Few	None	Occasional	Few	9.1615496	91	3	18	9	20	9	27	9	3	9	198
534	03/06/2015	255881.1744	608079.7963	1.49	Uneven	None	None	Occasional	None	10.2938995	91	3	18	9	20	15	9	9	3	27	204
535	03/06/2015	255892.1336	608055.8455	0.6	Even	Few	Few	Few	Few	8.3460398	91	3	18	3	20	11	27	9	3	9	194
536	03/06/2015	255909.0068	608044.5468	1.91	Uneven	Few	None	Occasional	Few	9.7752504	91	3	18	9	20	9	27	9	3	27	216
537	03/06/2015	255903.0121	608059.5368	0.71	Uneven	Few	None	Occasional	Few	8.48981	91	3	18	3	20	9	27	9	3	9	192
538	03/06/2015	255911.8924	608068.1195	0.47	Uneven	Few	None	Occasional	Few	7.8569798	91	3	18	3	3	10	27	0	3	9	167
539	03/06/2015	255908.9748	608095.0559	1.22	Uneven	Few	None	Occasional	Few	8.64818	91	3	18	9	20	13	27	9	3	9	202
540	03/06/2015	255936.8803	608117.1062	1.86	Uneven	Few	None	Occasional	Few	8.7803402	91	3	18	9	20	15	27	9	3	27	222
541	03/06/2015	255933.3414	608092.3111	2.3	Even	None	None	Few	None	10.3327999	91	3	18	27	20	13	27	9	3	27	238
542	03/06/2015	255933.1664	608068.1672	2.4	Even	None	None	Few	None	10.2889004	91	3	18	27	20	9	27	9	3	27	234
543	03/06/2015	255935.8031	608040.7202	2.43	Even	None	None	Few	None	10.2653999	91	3	18	27	20	9	27	9	3	27	234
544	03/06/2015	255931.9649	608014.8583	2.88	Even	None	None	None	None	8.87043	91	3	18	27	20	7	27	9	3	81	286
545	03/06/2015	255960.3982	608043.017	2.13	Even	None	None	None	None	8.2892399	91	3	18	27	20	8	27	9	3	27	233
546	03/06/2015	255959.2676	608091.6501	2.25	Even	None	None	None	None	7.5601201	91	3	18	27	20	15	27	9	3	27	240
547	03/06/2015	256723.4015	607973.3243	1.81	Even	None	None	None	None	6.1374602	91	3	18	9	20	6	3	9	3	27	189
548	03/06/2015	256725.885	607963.4799	1.84	Even	None	None	None	None	7.87503	91	3	18	9	20	6	3	9	3	27	189
549	03/06/2015	256728.6668	607953.0504	1.6	Even	None	None	None	None	8.3885298	91	3	18	9	20	6	3	9	3	27	189
550	03/06/2015	256784.259	607978.5875	0.84	Even	None	None	None	None	8.8532305	91	3	18	5	20	6	3	9	3	9	167
551	03/06/2015	256842.76	607984.9118	0.57	Even	None	None	None	None	8.2326698	91	3	18	5	20	2	3	9	3	9	163
552	03/06/2015	256882.8754	607959.2567	0.58	Even	None	Few	None	None	6.9376402	91	3	18	3	20	8	9	9	3	9	173
553	03/06/2015	256898.8296	607911.7212	0.56	Even	None	None	None	None	4.7697201	91	3	18	3	20	17	9	9	3	9	182
554	03/06/2015	256904.7246	607864.1965	0.7	Even	None	None	None	None	6.8666401	91	3	18	3	20	17	9	9	3	9	182
555	03/06/2015	256908.6599	607814.9535	0.5	Even	None	None	None	None	6.8378301	91	3	18	3	20	20	9	9	3	9	185
556	03/06/2015	256919.6763	607765.8335	0.62	Even	None	None	None	None	10.8638	91	3	18	3	20	27	9	3	9	192	
557	04/06/2015	257367.8588	606632.3839	1.17	Even	None	None	None	None	14.1675997	91	3	18	9	20	11	3	9	3	9	176
558	04/06/2015	257409.3938	606688.1757	0.81	Even	None	None	None	None	14.6462002	91	3	18	4	20	100	3	9	3	9	260
559	04/06/2015	257310.0246	606666.18	0.85	Even	None	None	Few	None	11.592	91	3	18	4	20	17	3	9	3	9	177
560	04/06/2015	257337.3705	606702.9769	0.35	Even	None	None	None	None	6.8218899	91	3	18	3	3	19	3	0	3	3	146
561	04/06/2015	257353.0278	606721.5526	0.38	Uneven	None	None	None	None	11.0431004	91	3	18	3	3	41	3	0	3	3	168
562	04/06/2015	257331.5959	606757.0677	0.37	Uneven	None	None	None	None	11.0374002	91	3	18	3	3	60	3	0	3	3	187
563	04/06/2015	257322.9272	606807.7067	0.15	Uneven	None	None	None	None	9.3691702	91	3	18	3	3	81	3	0	3	3	208
564	04/06/2015	257314.3347	606859.7168	0.54	Even	None	None	None	None	9.2704697	91	3	18	3	20	39	3	9	3	9	198
565	04/06/2015	257313.3706	606910.4038	0.22	Even	None	None	None	None	6.8901501	91	3	18	3	3	23	3	0	3	3	150
566	04/06/2015	257305.204	606960.1913	0.41	Even	None	None	None	None	6.4686098	91	3	18	3	3	13	3	0	3	3	140
567	04/06/2015	257292.4667	607007.0268	0.17	Even	None	None	None	None	5.1674299	91	3	18	3	3	2	3	0	3	3	129
568	04/06/2015	257258.2236	607045.4626	0.69	Even	None	None	None	None	6.5353599	91	3	18	3	20	6	3	9	3	9	165
569	04/06/2015	257220.4038	607078.6314	0.25	Even	None	None	None	None	6.3118901	91	3	18	3	3	6	3	0	3	3	133
570	04/06/2015	257146.5413	607038.032	0.13	Even	None	None	None	None	6.59937	91	3	18	3	3	10	3	0	3	3	137
571	04/06/2015	257209.3959	607059.2004	0.32	Even	None	None	None	None	6.04884	91	3	18	3	3	6	3	0	3	3	133
572	04/06/2015	257172.1432	607079.8033	0.44	Even	None	None	None	None	4.98983	91	3	18	3	3	15	3	0	3	3	142
573	04/06/2015	257123.6105	607101.9783	0.5	Even	None	None	None	None	4.8652701	91	3	18	3	20	15	3	9	3	3	168
574	04/06/2015	257158.1204	607104.5178	0.34	Even	None	None	None	None	2.43084	91	3	18	3	3	17	3	0	3	3	144
575	04/06/2015	257112.2967	607125.0646	0.65	Even	None	None	None	None	6.6518898	91	3	18	3	20	13	3	9	3	9	172
576	04/06/2015	255506.2498	608699.2381	0.4	Even	None	None	None	None	7.8147998	91	3	18	3	3	6	9	0	3	3	139
577	04/06/2015	255543.3253	608675.1547	0.9	Even	None	None	None	None	8.4796801	91	3	18	3	20	6	9	9	3	9	171
578	04/06/2015	255590.6674	608659.9981	0.9	Uneven	Few	None	Occasional	Few	9.4104004	91	3	18	3	20	8	3	9	3	9	167
579	04/06/2015	255639.4191	608651.3856	0	Uneven	None	None	None	None	8.7059002	91	3	18	0	0	7	0	0	0	3	122
580	04/06/2015	255688.8437	608647.8192	1.1	Even	None	None	None	None	6.7747302	91	3	18	9	20	7	3	9	3	9	172
581	04/06/2015	255685.2616	608637.5786	1.3	Even	None	None	None	None	1.09076	91	3	18	9	20	7	3	9	3	9	172
582	04/06/2015	255692.5368	608657.5736	1	Uneven	None	None	None	None	6.8647499	91	3	18	9	20	7	3	9	3	9	172
583	04/06/2015	255739.2656	608643.0512	0.4	Even	None	None	None	None	6.1779299	91	3	3	3	3	7	3	0	3	3	119
584	04/06/2015	255789.0861	608630.563	0	Even	None	None	None	None	6.1421099	91	3	3	0	0	47	0	0	0	3	147
585	04/06/2015	255836.7933	608602.9233	0.6	Uneven	Few	None	Occasional	Few	6.02314	91	3	18	3	20	8	3	9	3	9	167
586	04/06/2015	255871.8559	608578.6673	0.9	Uneven	None	None	Few	Few	6.0232	91	3	18	3	20	10	3	9	3	9	169
587	04/06/2015	255886.8975	608556.0495	1.1	Uneven	None	None	None	None	7.67237	91	3	18	9	20	11	3	9	3	9	176
588	04/06/2015	255933.6854	608557.8622	0.3	Uneven	Occasional	None	Occasional	Few	8.1266699	91	3	18	3	3	4	3	0	3	3	131
589	04/06/2015	255934.3694	608607.6242	0.3	Uneven	Few	None	Occasional	None	6.8952899	91	3	18	3	3	3	3	0	3	3	130
590	04/06/2015	256036.8858	608655.1377	0	Uneven	None	None	Occasional	None	6.52036	91	3	3	0	0	8	0	0	0	3	108
591	04/06/2015	255985.4218	608655.5184	0.4	Even	None	None	Few	None	9.26336	91	3	3	3	3	4	3	0	3	3	116
592	04/06/2015	255935.1775	608654.0594	0.5	Uneven	None	None	Occasional	None	7.2207198	91	3	18	3	20	8	3	9	3	3	161
593	04/06/2015	255884.1718	608653.2569	0.6	Irregular	Few	None	Occasional	Few	5.5893402	91	3	18	3	20	6	3	9	3	9	165
594	04/06/2015	255837.2502	608652.1729	0	Uneven	Few	None	Occasional	Few	9.6837397	91	3	18	0	0	13	0	0	0	3	128
595	04/06/2015	255835.6785	608703.1038	0	Uneven	None	None	Occasional	Few	9.6120596	91	3	18	0	0	27	0	0	0	3	142
596	04/06/2015	255884.2531	608754.7904	0	Uneven	Few	None	Occasional	Few	10.5742998	91	3	18	0	0	9	0	0	0	3	124
597	04/06/2015	255932.8752	608758.1024	0.5	Uneven	Few	None	Occasional	Few	5.3786402	91	3	18	3	20	7	3	9	3	9	166

Enoch Hill Wind Farm Peat Survey Data

Phase 2 Peat Depth Data and PHRS Scores

Survey Point ID	Date of Survey	Eastings	Northings	Peat Depth (m)	Slope Regularity	Geomorphology	Peatslide History	Sub-surface Drainage Features	Water on Slope	DTM Slope Angle	Peatslide Hazard Rating System Scores									Total PHRS Score	
											Climate Score	Water on Slope	Substrate Score	Peat depth & Profile	Strength Score	Slope Angle & Regularity	Geomorphology Score	Sub-profile Drainage	Peatslide History		Peatslide Severity
609	04/06/2015	258134.4243	608026.4178	0.32	Uneven	Few	None	None	Few	10.0348997	91	3	3	3	3	27	3	0	3	3	139
610	04/06/2015	258094.7423	607965.753	0.41	Even	None	None	Few	Few	11.3315001	91	3	18	3	3	27	9	0	3	3	160
611	04/06/2015	258085.2101	608016.678	0.26	Uneven	None	None	Occasional	None	11.0635004	91	3	3	3	3	33	3	0	3	3	145
612	04/06/2015	258076.2183	608027.1763	0.28	Even	None	None	Few	None	7.0496402	91	3	3	3	3	40	3	0	3	3	152
613	04/06/2015	258075.5121	608067.7011	0.39	Even	None	None	Few	None	7.2252698	91	3	3	3	3	35	3	0	3	3	147
614	04/06/2015	258035.198	608004.8297	0.27	Uneven	Few	None	Few	None	7.66608	91	3	18	3	3	40	3	0	3	3	167
615	04/06/2015	258026.0611	608020.6786	0.35	Even	None	None	Few	None	7.67906	91	3	3	3	3	40	3	0	3	3	152
616	04/06/2015	257976.5681	608018.3923	0.79	Uneven	None	None	None	None	7.68185	91	3	3	3	20	60	3	9	3	9	204
617	04/06/2015	257926.562	608010.6844	0.61	Even	None	None	Few	None	5.0583	91	3	3	3	20	19	9	9	3	9	169
618	04/06/2015	257876.0243	608003.8851	0.9	Even	None	None	None	None	5.3229899	91	3	3	3	20	27	9	9	3	9	177
619	04/06/2015	257828.1157	607995.6281	0.61	Even	Few	Few	Few	Few	5.1146998	91	3	3	3	20	27	9	9	3	9	177
620	04/06/2015	257780.3809	607991.7837	0.82	Uneven	Few	None	Occasional	None	4.6561399	91	3	3	3	20	20	9	9	3	9	170
621	04/06/2015	257729.9732	607978.5409	0.38	Irregular	None	Few	Occasional	Few	5.2143002	91	3	3	3	3	23	9	0	3	3	141
622	04/06/2015	257683.3806	607961.259	0.82	Even	Few	None	None	Few	7.1756101	91	9	3	4	20	11	3	9	3	9	162
623	04/06/2015	257634.2103	607944.7475	0.64	Irregular	Occasional	None	Occasional	Few	6.2084298	91	9	3	4	20	9	9	9	3	9	166
624	04/06/2015	257593.5397	607971.6757	0.82	Uneven	Few	None	Occasional	Few	4.58989	91	3	18	4	20	6	9	9	3	9	166
625	04/06/2015	257599.6194	608022.061	0.54	Uneven	Occasional	None	Occasional	Few	5.3762002	91	3	18	5	20	9	3	9	3	9	170
626	04/06/2015	257590.8579	608071.7744	0.75	Uneven	Occasional	None	Occasional	None	5.7231598	91	3	18	3	20	9	3	9	3	9	168
627	04/06/2015	257578.1201	608118.8877	0.38	Uneven	Occasional	None	Occasional	Few	6.9416299	91	3	18	3	3	11	3	0	3	9	144
628	04/06/2015	257575.9072	608074.2618	0.4	Even	None	None	Few	None	7.0551	91	3	18	3	3	9	3	0	3	9	142
629	04/06/2015	257563.9831	608127.5671	0.15	Uneven	Occasional	None	Occasional	Few	6.99189	91	3	18	3	3	7	3	0	3	9	140
630	04/06/2015	257614.7526	608136.3228	0.66	Uneven	None	None	Occasional	None	5.3846402	91	3	3	3	20	6	3	9	3	9	150
631	04/06/2015	257552.4025	608173.8078	0.49	Uneven	None	None	Occasional	None	4.3927598	91	3	3	3	3	9	3	0	3	9	127
632	04/06/2015	257512.215	608112.4588	0.91	Even	None	None	Occasional	Few	4.3645101	91	3	18	3	20	10	3	9	3	9	169
633	04/06/2015	257575.9817	607913.0668	0.64	Even	None	None	Few	None	4.8955498	91	3	18	4	20	10	9	9	3	9	176
634	04/06/2015	257541.8551	607891.7272	1.07	Even	None	None	Occasional	None	7.2725201	91	3	18	8	20	9	9	9	3	9	179
635	04/06/2015	257549.0034	607881.4915	0.88	Even	None	None	None	None	3.4908099	91	3	18	3	20	9	9	9	3	9	174
636	04/06/2015	257535.3993	607902.4418	0.9	Even	None	None	None	None	3.49087	91	3	18	3	20	9	9	9	3	9	174
637	04/06/2015	257498.9814	607865.8442	0.69	Even	None	None	None	None	3.4908099	91	3	18	3	20	19	9	9	3	9	184
638	04/06/2015	257456.4207	607840.824	1.41	Even	None	None	None	None	3.24826	91	3	18	9	20	19	9	9	3	9	190
639	04/06/2015	257465.0936	607832.5992	0.93	Even	None	None	None	None	1.03117	91	3	18	3	20	19	9	9	3	9	184
640	04/06/2015	257447.8075	607850.2348	0.74	Even	None	None	None	None	4.5918899	91	3	18	3	20	8	9	9	3	9	173
641	04/06/2015	257414.0827	607818.1171	2.14	Even	None	None	None	None	7.64781	91	3	18	27	20	9	9	9	3	27	216
642	04/06/2015	257410.2813	607825.869	1.72	Even	None	None	None	None	7.8533702	91	3	18	9	20	9	9	9	3	27	198
643	04/06/2015	257405.4987	607835.3232	1.94	Even	None	None	None	None	8.8454103	91	3	18	18	20	9	9	9	3	27	207
644	04/06/2015	257357.1845	607818.5457	0.55	Even	None	None	None	None	9.5068398	91	3	18	5	20	10	3	9	3	9	171
645	04/06/2015	257363.0406	607806.9592	0.64	Even	None	None	None	None	9.8089895	91	3	18	5	20	8	3	9	3	9	169
646	04/06/2015	257369.1868	607799.113	0.99	Even	None	None	None	None	9.69382	91	3	18	5	20	9	9	9	3	9	176
647	04/06/2015	257315.3265	607791.0909	0.66	Even	None	None	None	None	11.0908003	91	3	18	5	20	23	3	9	3	9	184
648	04/06/2015	257289.1666	607735.8425	0.9	Even	None	None	None	None	13.1077003	91	3	18	3	20	15	3	9	3	9	174
649	04/06/2015	257270.6347	607768.9256	0.18	Even	None	None	Few	None	12.9294004	91	3	18	3	3	15	3	0	3	3	142
650	04/06/2015	257249.5409	607767.9374	0.22	Even	None	None	None	None	13.6856003	91	3	18	3	3	17	3	0	3	3	144
651	04/06/2015	257213.2249	607802.58	0.96	Even	None	None	None	None	13.3339005	91	3	18	3	20	23	9	9	3	9	188
652	04/06/2015	257238.1844	607731.1436	0.26	Uneven	None	None	Few	None	14.5671997	91	3	18	3	3	10	3	0	3	3	137
653	04/06/2015	257216.9118	607730.8482	0.52	Even	None	None	None	None	8.4294701	91	3	18	3	20	8	3	9	3	3	161
654	04/06/2015	257205.131	607691.4139	0.45	Uneven	None	None	None	None	10.1538	91	3	18	3	3	11	3	0	3	3	138
655	04/06/2015	257171.5247	607654.5608	0.54	Uneven	None	None	None	None	10.1538	91	3	18	3	20	9	3	9	3	9	168
656	04/06/2015	257139.3279	607618.1263	0.94	Uneven	Occasional	None	Occasional	Few	8.8670301	91	3	18	3	20	9	3	9	3	9	168
657	04/06/2015	257107.763	607579.3328	0.85	Even	None	None	None	None	9.2435503	91	3	18	3	20	19	3	9	3	9	178
658	04/06/2015	257071.8206	607542.259	0.65	Even	None	None	None	Intermittent	6.2154598	91	3	18	3	20	7	3	9	3	9	166
659	04/06/2015	256999.8262	607586.208	0.94	Even	None	None	Occasional	Intermittent	5.3738999	91	3	18	3	20	27	3	9	3	9	186
660	04/06/2015	256987.5066	607635.3143	1.03	Even	None	None	None	None	3.89692	91	3	18	7	20	20	3	9	3	9	183
661	04/06/2015	256995.9781	607638.5108	0.94	Uneven	None	None	Few	None	3.01882	91	3	18	3	20	20	3	9	3	9	185
662	04/06/2015	256979.2473	607630.8301	0.45	Even	None	None	None	Few	5.37851	91	3	18	3	3	23	3	0	3	3	150
663	04/06/2015	256960.1579	607677.3345	0.28	Even	Few	None	Few	None	6.0250502	91	3	18	3	3	10	3	0	3	3	137
664	04/06/2015	256930.5906	607717.1437	0.7	Even	None	None	None	None	5.0871501	91	3	18	3	20	9	9	9	3	9	174
665	11/06/2015	255848.8098	607451.1631	0.2	Even	None	None	None	None	4.19766	91	3	18	3	3	3	3	3	0	9	136
666	11/06/2015	255879.9022	607410.6467	0.8	Even	None	None	None	None	3.5450799	91	3	18	3	20	5	3	9	3	9	164
667	11/06/2015	255912.4746	607371.6973	1.25	Even	None	None	None	None	5.1802602	91	3	18	9	20	4	9	9	3	9	175
668	11/06/2015	255918.4382	607378.7233	1.5	Uneven	Few	None	None	None	6.0001001	91	3	18	9	20	4	9	9	3	27	193
669	11/06/2015	255902.9323	607363.6187	1.4	Even	Few	None	Few	None	5.53789	91	3	18	9	20	4	9	9	3	9	175
670	11/06/2015	255942.8657	607335.2695	2.3	Even	None	None	Occasional	None	5.2832799	91	3	18	9	20	4	9	9	3	27	193
671	11/06/2015	255950.1687	607340.5441	2.3	Even	Few	None	Occasional	None	5.2832799	91	3	18	9	20	3	9	9	3	27	192
672	11/06/2015	255935.8177	607325.8101	2.2	Even	None	None	Few	None	5.2832799	91	3	18	9	20	4	9	9	3	27	193
673	11/06/2015	255975.9165	607297.9756	0.9	Even	None	None	Occasional	None	8.0850801	91	3	18	3	20	4	27	9	3	9	187

Enoch Hill Wind Farm Peat Survey Data

Phase 2 Peat Depth Data and PHRS Scores

Survey Point ID	Date of Survey	Eastings	Northings	Peat Depth (m)	Slope Regularity	Geomorphology	Peatslide History	Sub-surface Drainage Features	Water on Slope	DTM Slope Angle	Peatslide Hazard Rating System Scores									Total PHRS Score	
											Climate Score	Water on Slope	Substrate Score	Peat depth & Profile	Strength Score	Slope Angle & Regularity	Geomorphology Score	Sub-profile Drainage	Peatslide History		Peatslide Severity
685	11/06/2015	256163.3636	607284.7893	1.8	Even	None	None	None	None	7.3077002	91	3	18	9	20	13	27	9	3	27	220
686	11/06/2015	256179.7227	607310.8372	1.3	Uneven	None	None	None	None	7.7399602	91	3	18	9	20	13	27	9	3	9	202
687	11/06/2015	256187.5961	607328.1034	1.4	Uneven	None	None	None	None	9.2882099	91	3	18	9	20	13	27	9	3	9	202
688	11/06/2015	256178.9353	607337.9638	2.25	Even	None	None	None	None	5.6693301	91	3	18	19	20	8	27	9	3	27	225
689	11/06/2015	256168.069	607335.6636	2.4	Even	None	None	None	None	4.6659002	91	3	18	19	20	8	27	9	3	27	225
690	11/06/2015	256156.3814	607336.7314	2.2	Even	None	None	None	None	6.35115	91	3	18	19	20	8	27	9	3	27	201
691	11/06/2015	256131.3247	607361.9205	2.1	Even	None	None	None	None	5.2207499	91	3	18	19	20	4	27	9	3	27	197
692	11/06/2015	256155.0415	607362.4838	2.15	Even	None	None	None	None	5.4983001	91	3	18	19	20	4	27	9	3	27	203
693	11/06/2015	256179.5205	607361.7601	2.4	Even	None	None	None	None	8.0971003	91	3	18	19	20	4	27	9	3	27	203
694	11/06/2015	256206.3242	607362.5757	2.3	Even	None	None	None	None	4.2357302	91	3	18	19	20	4	27	9	3	27	221
695	11/06/2015	256205.3067	607336.5475	0.9	Even	Few	None	Few	None	10.1303997	91	3	18	9	20	13	27	9	3	9	202
696	11/06/2015	256229.1391	607361.7581	1.4	Uneven	None	None	None	None	8.9770098	91	3	18	9	20	9	27	9	3	9	198
697	11/06/2015	256207.1605	607384.9903	0.6	Even	None	None	Few	None	8.9179096	91	3	18	3	20	9	27	9	3	9	192
698	11/06/2015	256183.2119	607387.0515	2.3	Even	None	None	Few	None	9.2646399	91	3	18	27	20	9	27	9	3	27	216
699	11/06/2015	256157.999	607387.001	1.9	Even	None	None	None	Few	5.8034101	91	3	18	15	20	4	27	9	3	27	199
700	11/06/2015	256184.0432	607412.8817	2.1	Even	Few	None	None	None	5.2232399	91	3	18	27	20	4	27	9	3	27	211

Min 0
Max 2.88
No. >0.5m 439
Mean Depth 1.03