

**Key**

- Application boundary
- ▲ Turbine locations
- Watercourse crossings
- ⊕ Permanent meteorological masts
- Proposed on site tracks
- Borrow pit search areas
- Turning head
- Temporary construction compound
- SPEN & EON substation compound
- Crane pads

**Interpolated Peat Depth (m)**

- 0.0 - 0.5
- 0.5 - 1.0
- 1.0 - 1.5
- 1.5 - 2.0
- 2.0 - 2.5
- 2.5 - 3.0
- 3.0 - 3.5

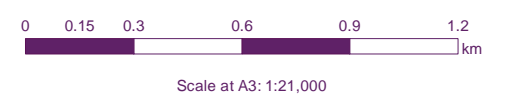

Enoch Hill Wind Farm  
Peatside Hazard and Risk  
Assessment

**Figure 10**  
Interpolated Peat Depth Map  
(by Natural Neighbour)

file: \\p05-fst\shared\G\M\DATA\PROJECT\32965 Enoch Hill Wind Farm EIA SUB\040 Design\ARC\Peat\PSRA\32965-Gla361a.mxd



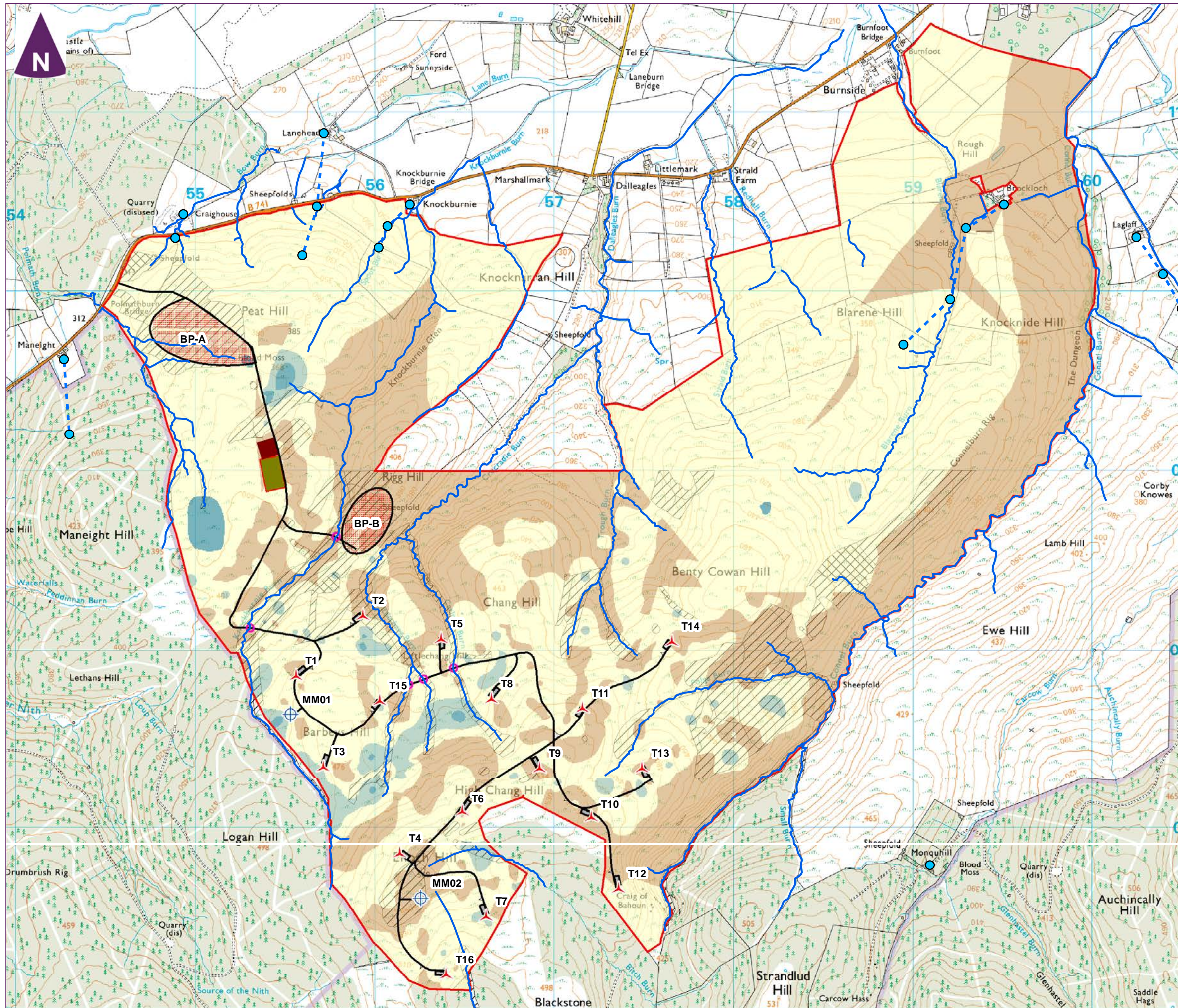

**Key**

- Application boundary
- ▲ Turbine locations
- Watercourse crossings
- ⊕ Permanent meteorological masts
- Proposed on site tracks
- Borrow pit search areas
- Turning head
- Temporary construction compound
- SPEN & EON substation compound
- Crane pads

**PHRS Scores**

- 1
- 3
- 9
- 27
- 81

- Private Water Supplies
- Surface Watercourses
- - - PWS\_Pipelines
- Actual GWDTEs
- Potential GWDTEs

0 0.15 0.3 0.6 0.9 1.2 km  
Scale at A3: 1:21,000

Enoch Hill Wind Farm  
Peatside Hazard and Risk  
Assessment



**Figure 11**  
PHRS Peatslide Severity Scores

file: \\G:\MMDATA\PROJECT\32965 Enoch Hill Wind Farm EIA SUB\040 Design\ARC\Peat\SPRA\32965-Gla368a.mxd



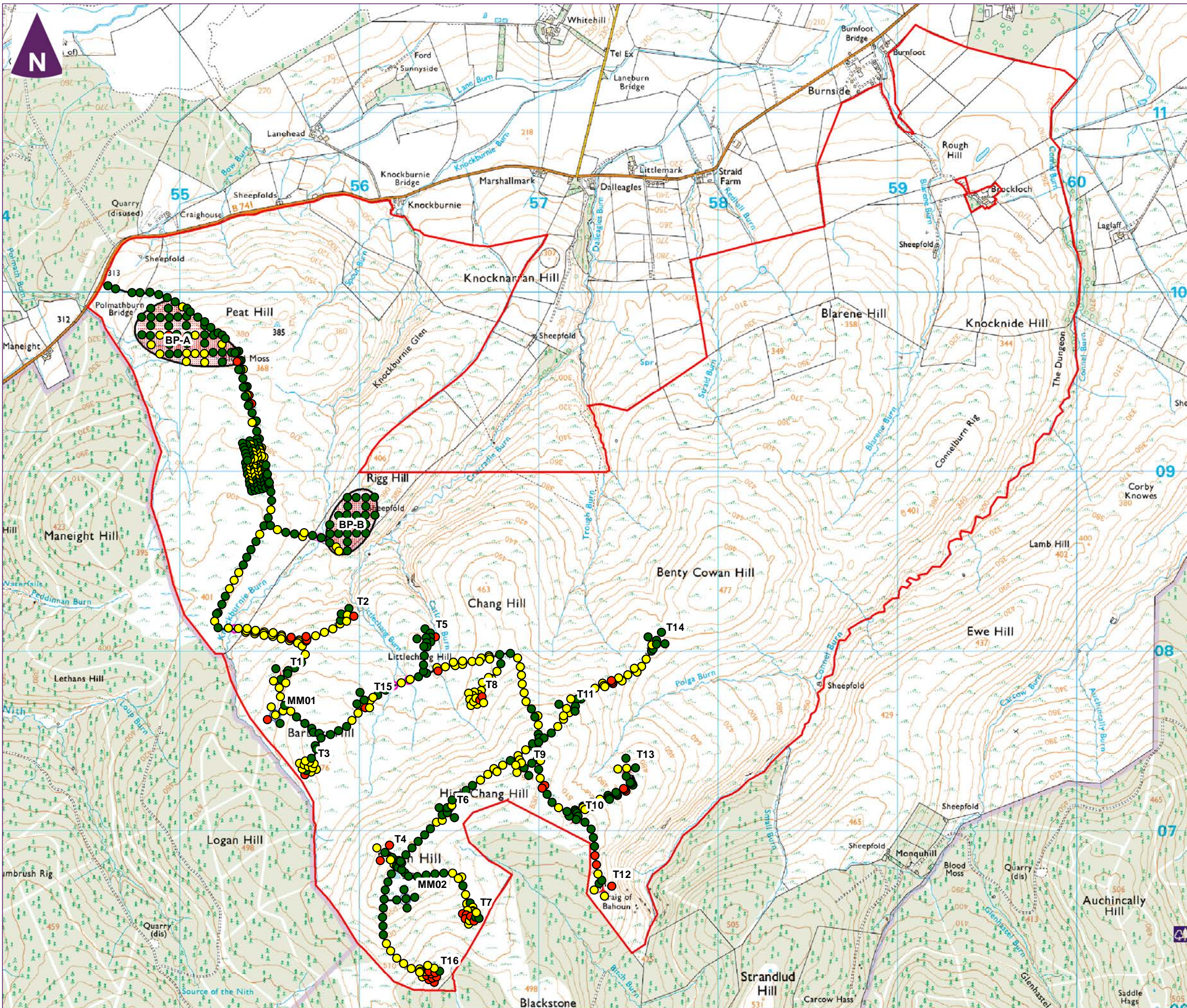

**Key**

- Application boundary
- ▲ Turbine locations
- Watercourse crossings
- ⊕ Permanent meteorological masts
- Proposed on site tracks
- Borrow pit search areas
- Turning head
- Temporary construction compound
- SPEN & EON substation compound
- Crane pads

**PHRS Score**

- 0 - 170 Low Susceptibility
- 171 - 200 Low to Moderate Susceptibility
- 201 - 400 Moderate Susceptibility

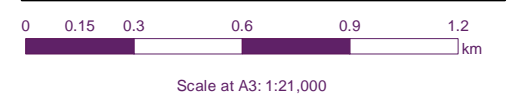
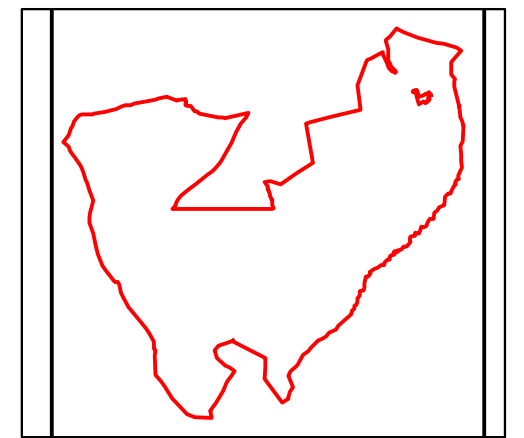

**Enoch Hill Wind Farm  
Peatside Hazard and Risk  
Assessment**

**Figure 12.1  
PHRS Scores**

file: \\G:\MIDATA\PROJECT\32965 Enoch Hill Wind Farm EIA\_SUB\040 Design\ARC\Peat\SPRA\32965-Gla369a.mxd



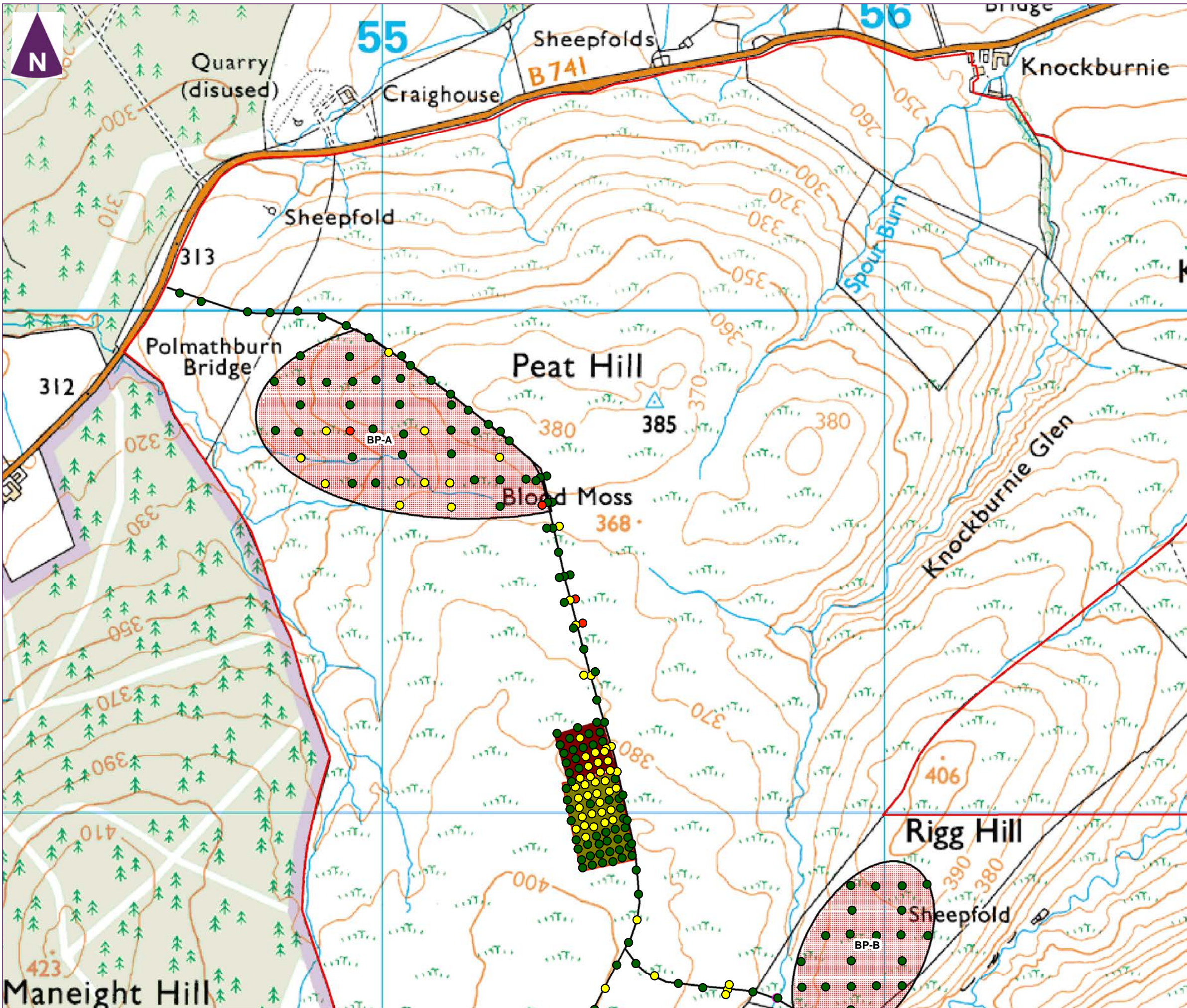

**Key**

- Application boundary
- ▲ Turbine locations
- Watercourse crossings
- ⊕ Permanent meteorological masts
- Proposed on site tracks
- Borrow pit search areas
- Turning head
- Temporary construction compound
- SPEN & EON substation compound
- Crane pads

**PHRS Score**

- 0 - 170 Low Susceptibility
- 171 - 200 Low to Moderate Susceptibility
- 201 - 400 Moderate Susceptibility

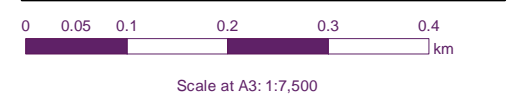
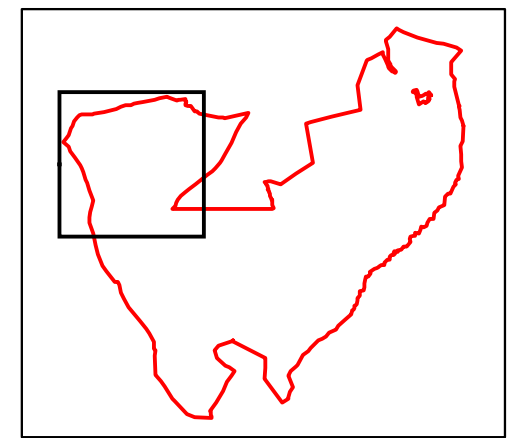

Enoch Hill Wind Farm  
Peatside Hazard and Risk  
Assessment

**Figure 12.2**  
PHRS Scores

file: \\G:\MIDATA\PROJECT\32965 Enoch Hill Wind Farm EIA SUB\040 Design\ARC\Peat\SPRA\32965-Gla369a.mxd



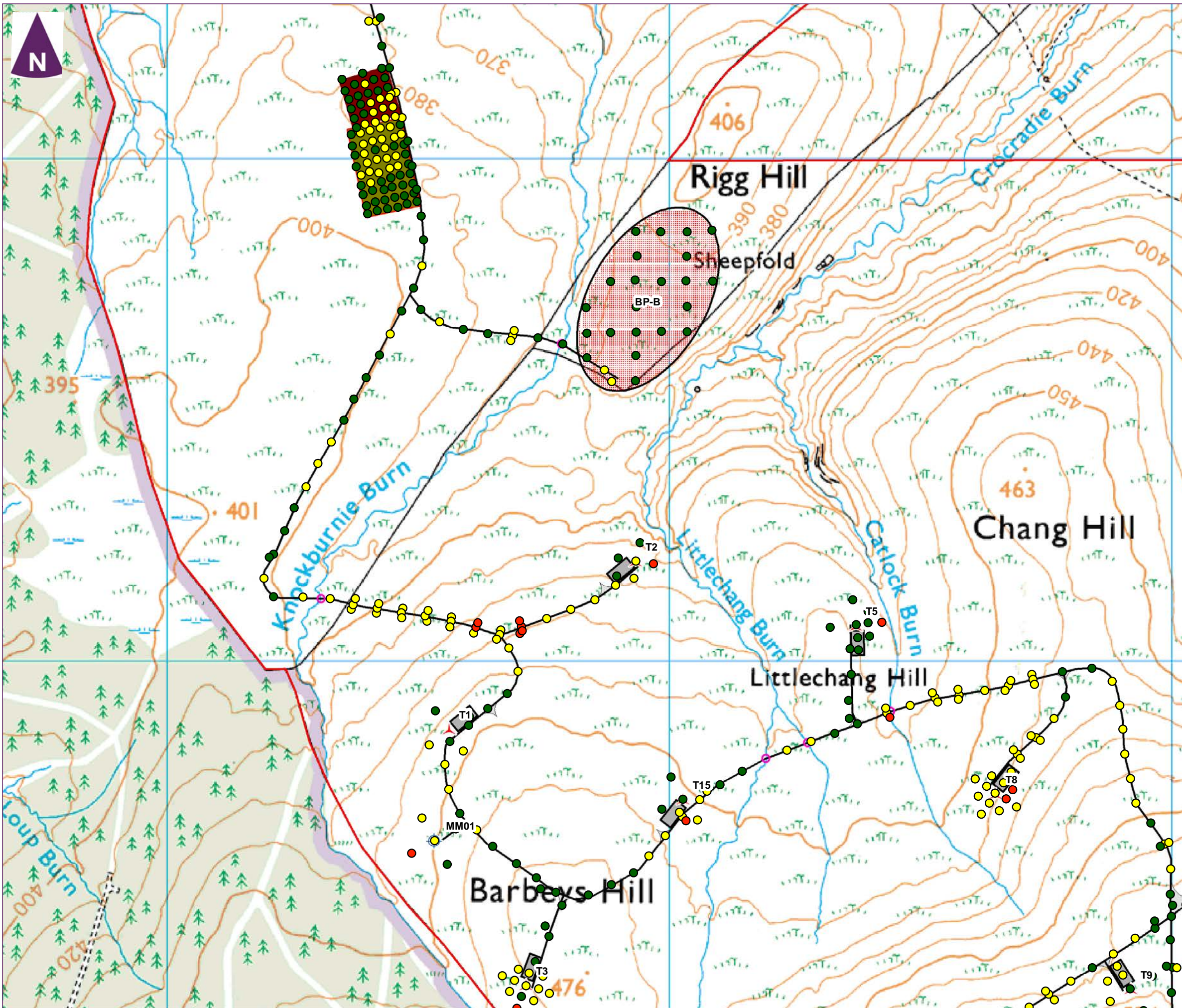

**Key**

- Application boundary
- ▲ Turbine locations
- Watercourse crossings
- ⊕ Permanent meteorological masts
- Proposed on site tracks
- Borrow pit search areas
- Turning head
- Temporary construction compound
- SPEN & EON substation compound
- Crane pads

**PHRS Score**

- 0 - 170 Low Susceptibility
- 171 - 200 Low to Moderate Susceptibility
- 201 - 400 Moderate Susceptibility

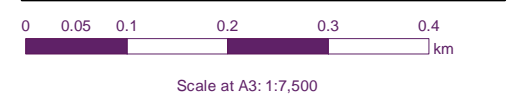
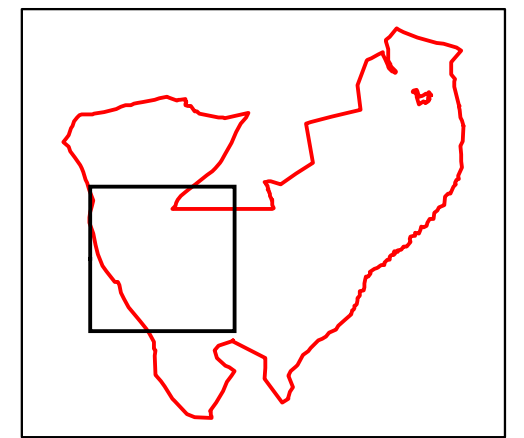

Enoch Hill Wind Farm  
Peatside Hazard and Risk  
Assessment

**Figure 12.3**  
**PHRS Scores**

file: \\G:\MIDATA\PROJECT\32965 Enoch Hill Wind Farm EIA SUB\040 Design\ARC\Peat\SR\32965-Gla369a.mxd



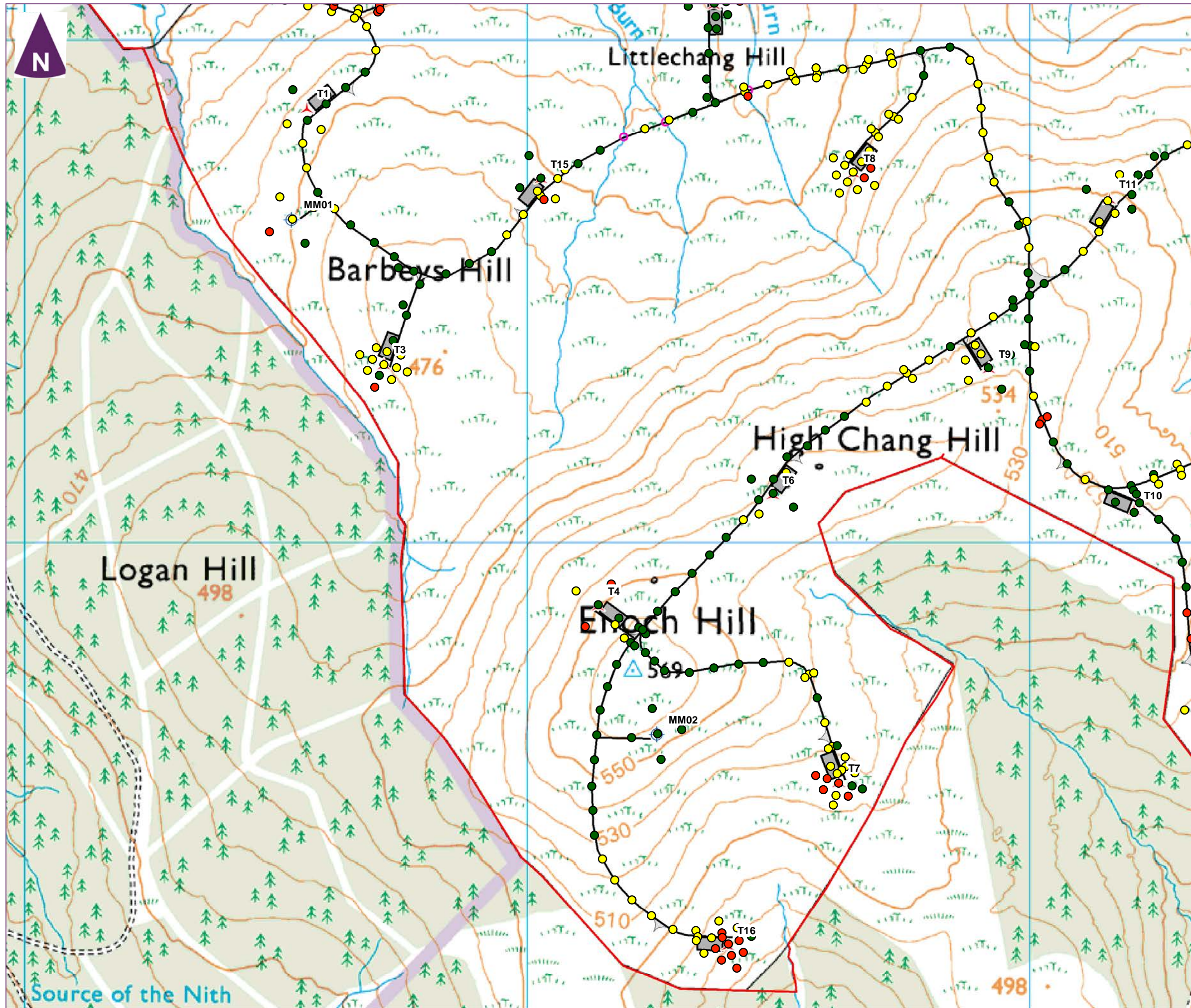

**Key**

- Application boundary
- ▲ Turbine locations
- Watercourse crossings
- ⊕ Permanent meteorological masts
- Proposed on site tracks
- Borrow pit search areas
- Turning head
- Temporary construction compound
- SPEN & EON substation compound
- Crane pads

**PHRS Score**

- 0 - 170 Low Susceptibility
- 171 - 200 Low to Moderate Susceptibility
- 201 - 400 Moderate Susceptibility

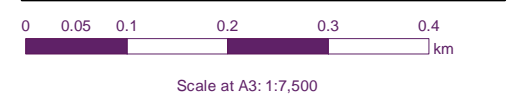
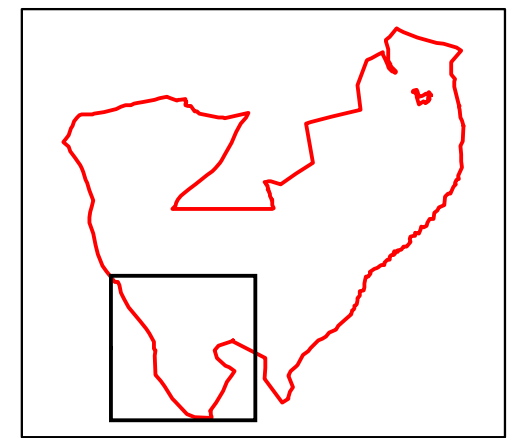

Enoch Hill Wind Farm  
Peatside Hazard and Risk  
Assessment

**Figure 12.4**  
PHRS Scores

file: \\G:\MIDATA\PROJECT\32965 Enoch Hill Wind Farm EIA SUB\0040 Design\ARC\Peat\SR\32965-Gla369a.mxd



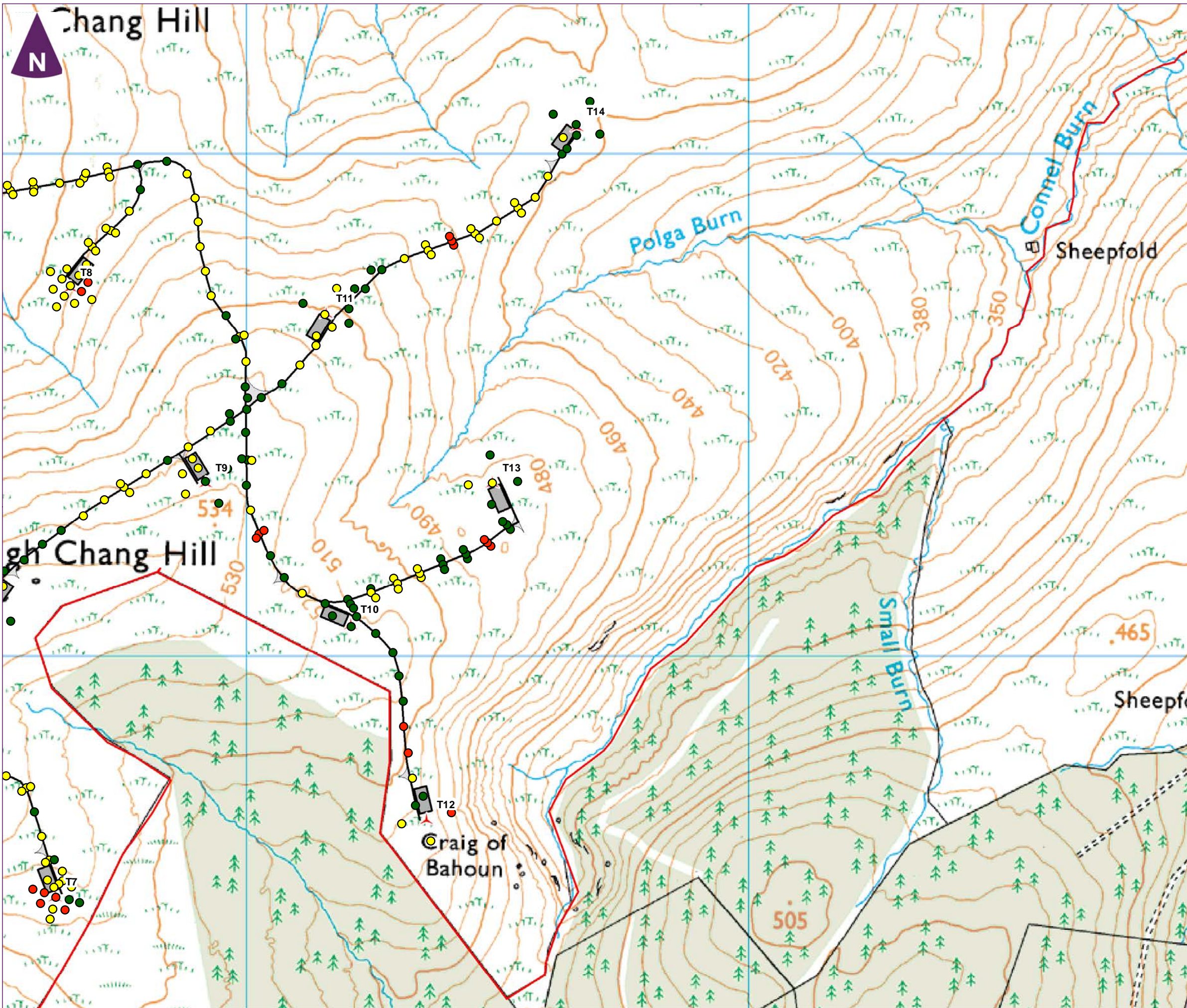

**Key**

- Application boundary
- ▲ Turbine locations
- Watercourse crossings
- ⊕ Permanent meteorological masts
- Proposed on site tracks
- Borrow pit search areas
- Turning head
- Temporary construction compound
- SPEN & EON substation compound
- Crane pads

**PHRS Score**

- 0 - 170 Low Susceptibility
- 171 - 200 Low to Moderate Susceptibility
- 201 - 400 Moderate Susceptibility

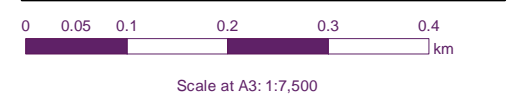
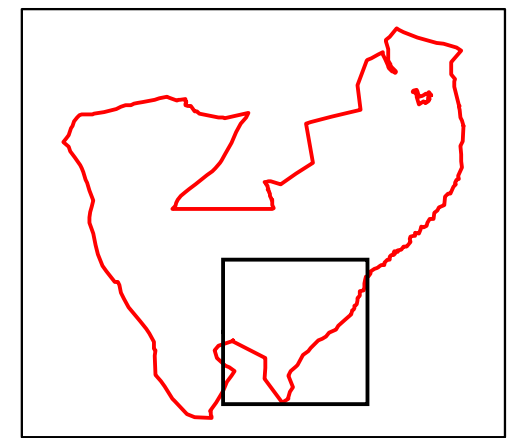

Enoch Hill Wind Farm  
Peatside Hazard and Risk  
Assessment

**Figure 12.5**  
PHRS Scores

file: \\G:\MIDATA\PROJECT\32965 Enoch Hill Wind Farm EIA SUB\040 Design\ARC\Peat\SR\32965-Gla369a.mxd



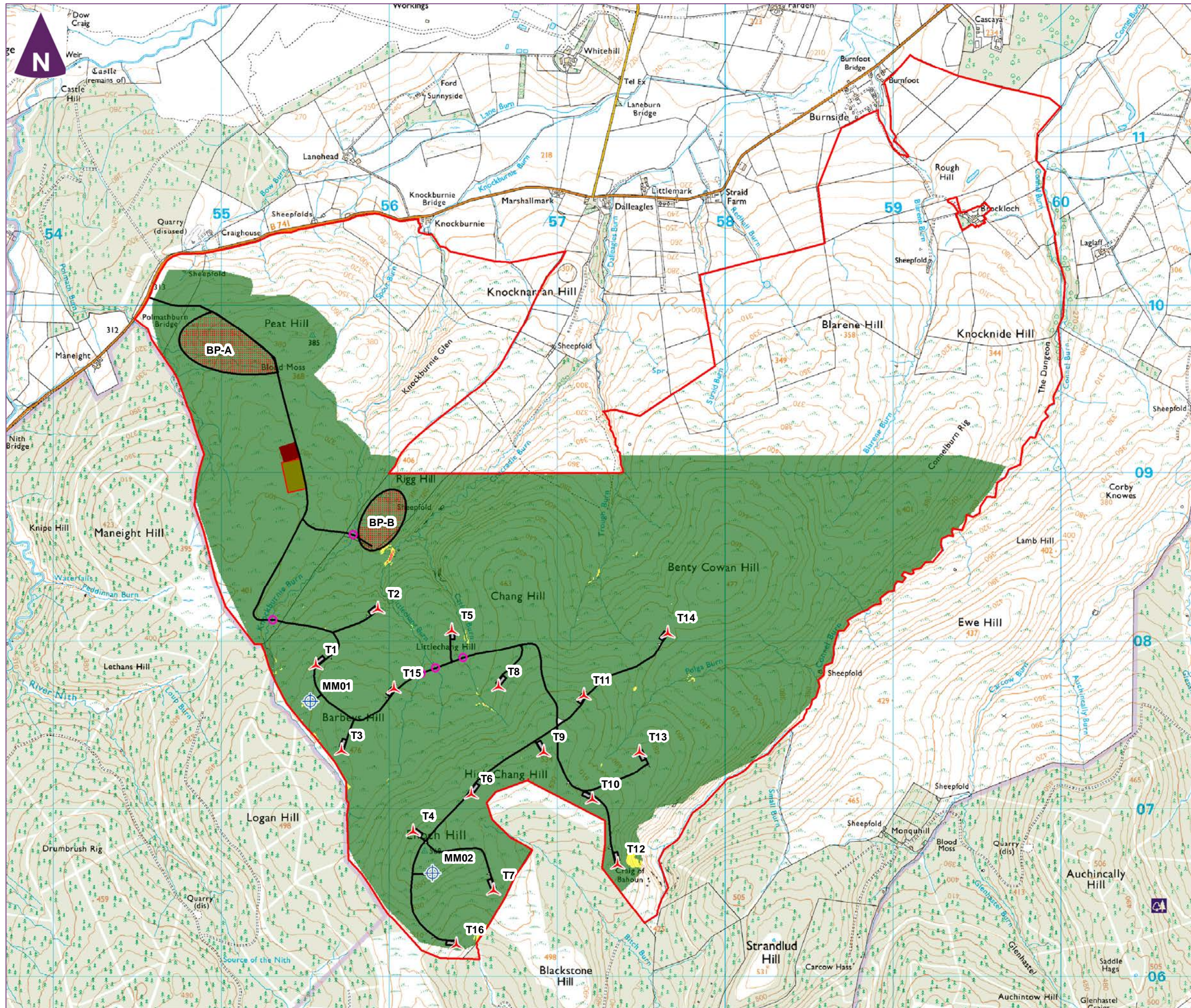

**Key**

- Application boundary
- ▲ Turbine locations
- Watercourse crossings
- ⊕ Permanent meteorological masts
- Proposed on site tracks
- Borrow pit search areas
- Turning head
- Temporary construction compound
- SPEN & EON substation compound
- Crane pads

**Factor of Safety**

- <1
- 1 - 1.4
- >1.4

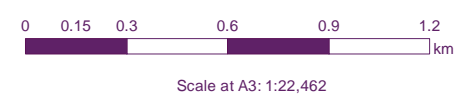

Enoch Hill Wind Farm  
Peatside Hazard and Risk  
Assessment

**Figure 13**  
Infinite Slope Analysis Results  
Unloaded Model Parameters

file: \\G:\MMDATA\PROJECT\32965 Enoch Hill Wind Farm EIA SUB\040 Design\ARC\Peat\SR\32965-Gla370a.mxd



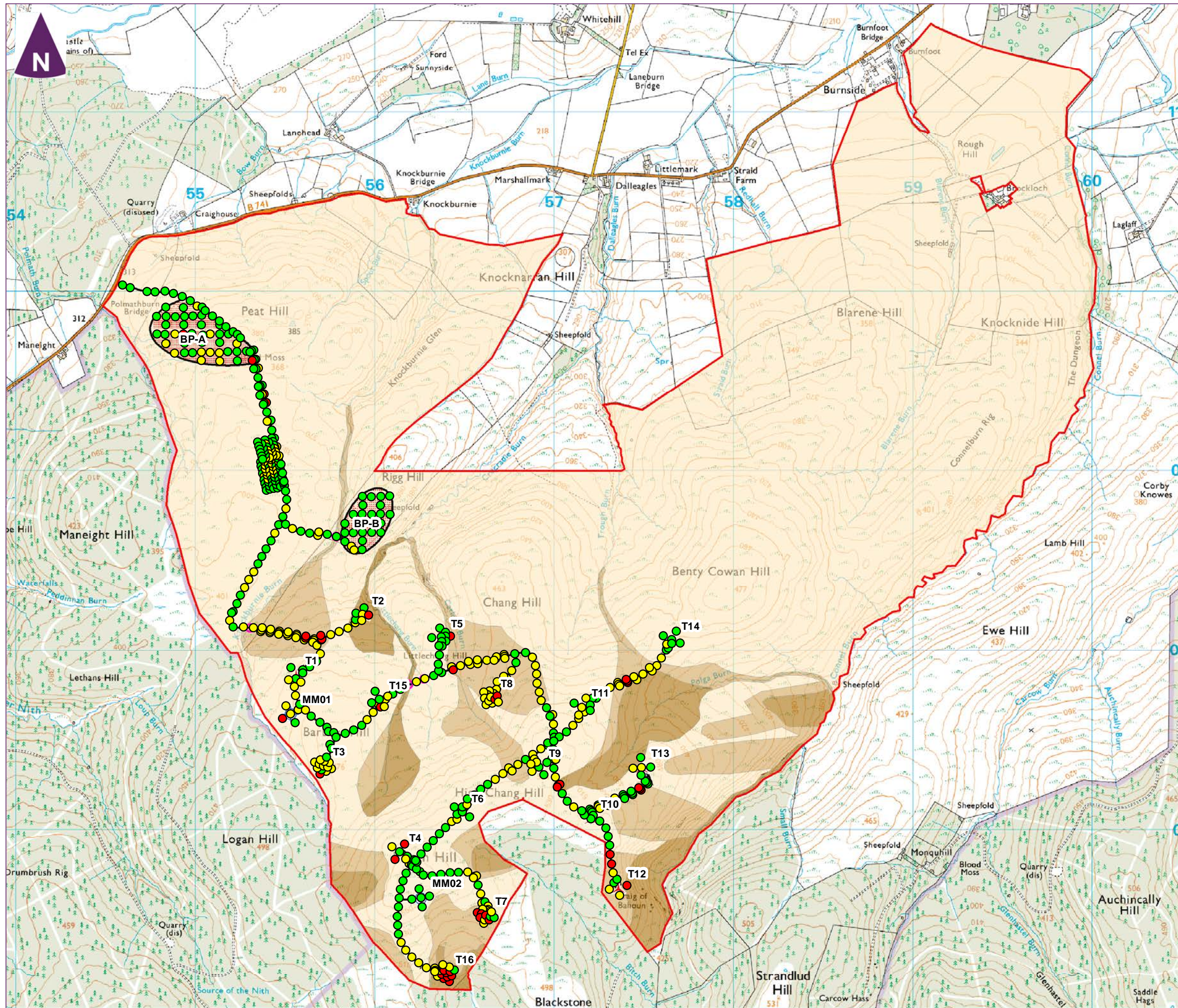

**Key**

- Application boundary
- ▲ Turbine locations
- Watercourse crossings
- ⊕ Permanent meteorological masts
- Proposed on site tracks
- Borrow pit search areas
- Turning head
- Temporary construction compound
- SPEN & EON substation compound
- Crane pads

**PHRS Score**

- 0 - 170 Low Susceptibility
- 171 - 200 Low to Moderate Susceptibility
- 201 - 400 Moderate Susceptibility

**PHRS Risk Zoning**

- Low
- Low to Moderate
- Moderate

0 0.15 0.3 0.6 0.9 1.2 km  
Scale at A3: 1:21,000

**Enoch Hill Wind Farm  
Peatside Hazard and Risk  
Assessment**

**Figure 14  
PHRS Risk Zoning Plan**



file: \\G:\MMDATA\PROJECT\32965 Enoch Hill Wind Farm EIA SUB\040 Design\ARC\Peat\SR\32965-Gla364a.mxd









# Appendix B

## Peat Depth Data & PHRS Scores







# Total PHRS Score

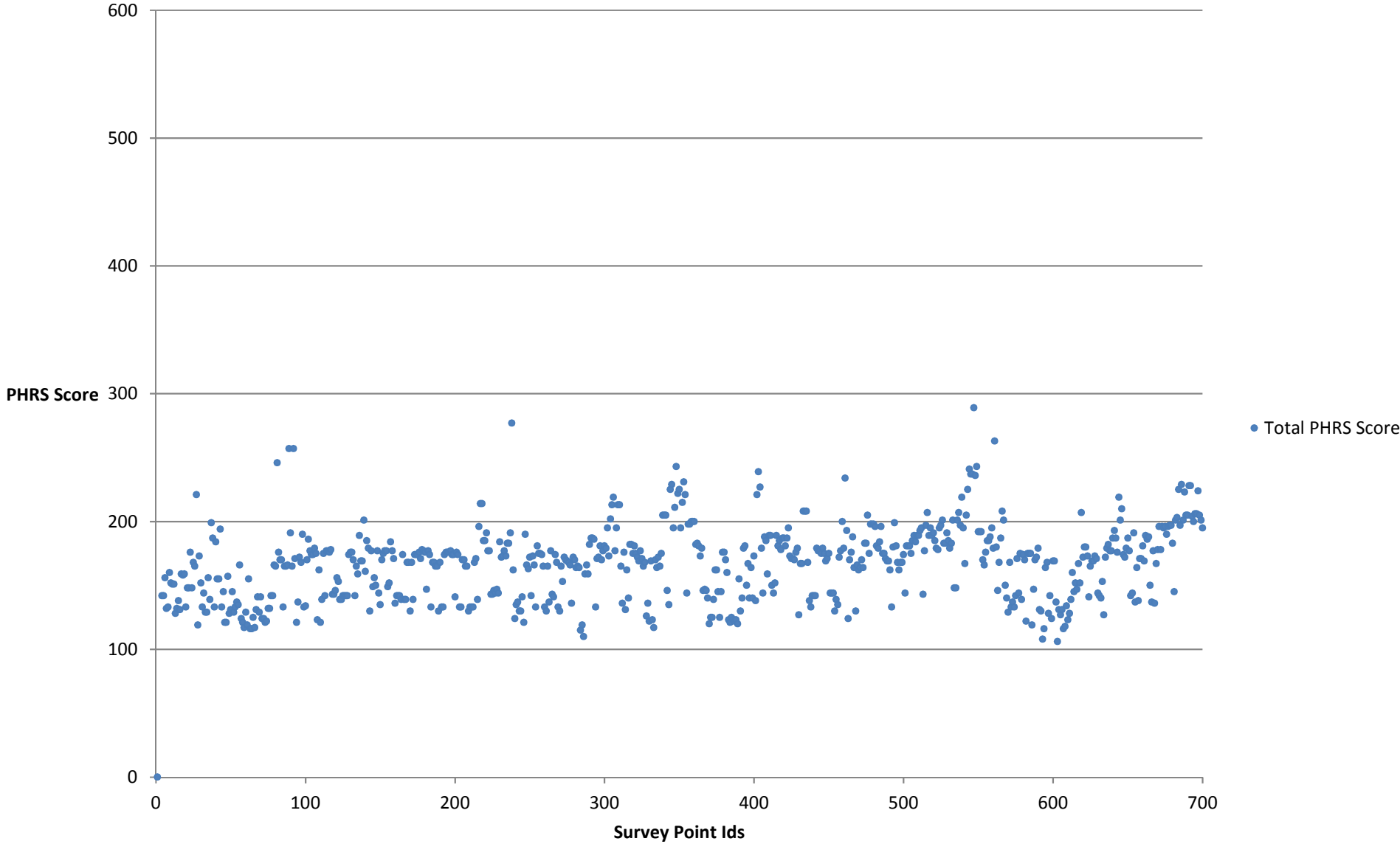

• Total PHRS Score























































# Enoch Hill Wind Farm Peat Survey Data

## Phase 1 Peat Depth and von Post Data

Survey Point ID	Date of Survey	Eastings	Northings	Peat Depth (m)	Layer								
					1		2		3		4		
					Depth Range (m)	Von Post Classification	Depth Range (m)	Von Post Classification	Depth Range (m)	Von Post Classification	Depth Range (m)	Von Post Classification	
227	09/09/2014	257993	607306	0.2	-	-	-	-	-	-	-	-	-
228	09/09/2014	258089	607401	0.45	-	-	-	-	-	-	-	-	-
229	09/09/2014	257894	607399	0.4	-	-	-	-	-	-	-	-	-
230	09/09/2014	257782	607502	0.48	-	-	-	-	-	-	-	-	-
231	09/09/2014	257690	607601	1.2	0 - 1.2	H7 B2 F1 R1 W1 A1 P1	-	-	-	-	-	-	-
232	09/09/2014	257590	607606	1.35	0 - 1.35	H5 B2 F2 R3 W0 A1 P1	-	-	-	-	-	-	-
233	09/09/2014	257687	607701	0.86	0 - 0.86	H5 B2 F3 R2 W2 A2 P1	-	-	-	-	-	-	-
234	09/09/2014	257790	607601	1.8	0 - 1.8	H7 B2 F1 R2 W1 A1 P1	-	-	-	-	-	-	-
235	09/09/2014	257889	607503	0.58	0 - 0.58	H4 B2 F3 R3 W0 A1 P1	-	-	-	-	-	-	-
236	09/09/2014	257985	607404	2.45	0 - 2.45	H8 B2 F1 R2 W1 A1 P1	-	-	-	-	-	-	-
237	09/09/2014	257990	607508	0	-	-	-	-	-	-	-	-	-
238	09/09/2014	257994	607514	0.54	0 - 0.54	H6 B2 F3 R3 W0 A1 P1	-	-	-	-	-	-	-
239	09/09/2014	257886	607613	0.82	0 - 0.82	H6 B2 F3 R3 W0 A1 PA1	-	-	-	-	-	-	-
240	09/09/2014	257787	607706	0.82	0 - 0.25	H2 B3 F2 R3 W0 A1 P0	0.25 - 0.82	H5 B2 F3 R2 W0 A1 P1	-	-	-	-	-
241	09/09/2014	257894	607704	1.7	0 - 1.7	H9 B2 F2 R3 W2 A1 P1	-	-	-	-	-	-	-
242	09/09/2014	257992	607703	0.74	0 - 0.74	H7 B2 F3 R3 W0 A2 P1	-	-	-	-	-	-	-
243	09/09/2014	257994	607605	0.4	-	-	-	-	-	-	-	-	-
244	09/09/2014	258092	607513	0	-	-	-	-	-	-	-	-	-
245	09/09/2014	258188	607505	0.72	0 - 0.72	H6 B2 F2 R2 W0 A1 P1	-	-	-	-	-	-	-
246	09/09/2014	258193	607404	0	-	-	-	-	-	-	-	-	-
247	09/09/2014	258282	607504	0.1	-	-	-	-	-	-	-	-	-
248	09/09/2014	258091	607606	0.85	0 - 0.85	H6 B2 F2 R3 W0 A0 P1	-	-	-	-	-	-	-
249	09/09/2014	258088	607706	1.15	0 - 1.15	H5 B3 F3 R3 W2 A1 P1	-	-	-	-	-	-	-
250	09/09/2014	258191	607707	1.8	0 - 1.8	H5 B3 F2 R1 W2 A2 P1	-	-	-	-	-	-	-
251	09/09/2014	258190	607602	0.75	0 - 0.75	H4 B2 F3 R3 W1 A1 P1	-	-	-	-	-	-	-
252	09/09/2014	258292	607601	1.4	0 - 1.4	H5 B2 F3 R3 W2 A2 P1	-	-	-	-	-	-	-
253	09/09/2014	258291	607707	1.45	0 - 1.45	H6 B2 F2 R2 W2 A1 P1	-	-	-	-	-	-	-
254	15/07/2014	255693	608898	0.9	0 - 0.9	H6 B2 F2 R1 W1 A1 P1	-	-	-	-	-	-	-
255	15/07/2014	255688	608804	0.87	0 - 0.2	H6 B2 F3 R2 W0 A0 P1	0.2 - 0.87	H7 B3 F3 R1 W1 A1 P1	-	-	-	-	-
256	15/07/2014	255685	608705	0.24	-	-	-	-	-	-	-	-	-
257	15/07/2014	255686	608605	0.47	0.47	H5 B2 F3 R3 W2 A1 P1	-	-	-	-	-	-	-
258	15/07/2014	255689	608509	0.25	-	-	-	-	-	-	-	-	-
259	15/07/2014	255688	608413	0.48	-	-	-	-	-	-	-	-	-
260	15/07/2014	255689	608306	0.44	-	-	-	-	-	-	-	-	-
261	15/07/2014	255686	608206	1.1	0 - 0.3	H4 B2 F3 R2 W1 A1 P1	0.3 - 1.1	H6 B2 F3 R2 W0 A1 P1	-	-	-	-	-
262	15/07/2014	255687	608105	0.95	0 - 0.2	H5 B1 F2 R1 W0 A1 P1	0.2 - 0.95	H6 B2 F2 R2 W1 A1 P1	-	-	-	-	-
263	15/07/2014	255683	608002	0.84	0 - 0.4	H4 B2 F3 R2 W0 A2 P1	.4 - 0.84	H8 B3 F3 R1 W1 A1 P1	-	-	-	-	-
264	15/07/2014	255685	607906	0.58	0 - 0.58	H5 B2 F2 R3 W0 A1 P1	-	-	-	-	-	-	-
265	15/07/2014	255687	607804	0.61	0 - 0.61	H5 B2 F3 R3 W1 A1 P1	-	-	-	-	-	-	-
266	15/07/2014	255688	607704	0.38	-	-	-	-	-	-	-	-	-
267	15/07/2014	255684	607603	0.54	0 - 0.54	H5 B2 F3 R2 A1 P1	-	-	-	-	-	-	-
268	15/07/2014	255685	607503	0.85	0 - 0.85	H1 B5 F3 R3 W0 A2 P0	-	-	-	-	-	-	-
269	15/07/2014	255687	607404	0.9	0 - 0.2	H4 B4 F3 R2 W0 A0 P1	0.2 - 0.9	H6 B2 F2 R3 W0 A1 P1	-	-	-	-	-
270	15/07/2014	255687	607305	2.34	0 - 0.8	H5 B2 F3 R3 W0 A2 P1	0.8 - 2.34	H8 B3 F2 R2 W1 A1 P1	-	-	-	-	-
271	15/07/2014	255788	606700	0.95	0 - 0.6	H4 B3 F3 R3 W0 A1 P1	0.6 - 0.95	H7 B2 F2 R1 W0 A2 P1	-	-	-	-	-
272	15/07/2014	255786	606806	0.39	-	-	-	-	-	-	-	-	-
273	15/07/2014	255785	606907	0.47	0.47	H6 B3 F3 R3 W0 A1 P1	-	-	-	-	-	-	-
274	15/07/2014	255785	607006	1.96	0 - 0.7	H3 B2 F3 R3 W0 A1 P1	0.7 - 1.96	H8 B3 F2 R1 W1 A1 P1	-	-	-	-	-
275	15/07/2014	255785	607103	1.8	0 - 0.2	H4 B4 F3 R3 W2 A1 P1	0.2 - 1.8	H9 B4 F1 R1 W1 A1 P1	-	-	-	-	-
276	15/07/2014	255783	607207	1.96	0 - 0.7	H6 B3 F3 R3 W1 A1 P1	0.7 - 1.5	H8 B4 F2 R1 W0 A1 P1	1.5-1.96	H7 B1 F1 R0 W0 A1 P1	-	-	-
277	15/07/2014	255785	607307	0.34	-	-	-	-	-	-	-	-	-
278	15/07/2014	255785	607407	0.44	-	-	-	-	-	-	-	-	-
279	15/07/2014	255786	607506	0.44	-	-	-	-	-	-	-	-	-
280	15/07/2014	255786	607608	0.45	-	-	-	-	-	-	-	-	-
281	15/07/2014	255786	607704	0.45	-	-	-	-	-	-	-	-	-
282	15/07/2014	255785	607805	1.11	0 - 0.35	H6 B3 F2 R3 W0 A2 P1	0.35 - 1.11	H8 B3 F1 R1 W0 A1 P1	-	-	-	-	-
283	15/07/2014	255786	607902	1.1	0 - 0.4	H5 B3 F2 R3 W0 A1 P1	0.4 - 1.1	H8 B3 F1 R1 W0 A1 P1	-	-	-	-	-
284	15/07/2014	255786	608008	0.4	-	-	-	-	-	-	-	-	-
285	15/07/2014	255785	608105	0.79	0 - 0.79	H5 B3 F2 R2 W1 A2 P1	-	-	-	-	-	-	-
286	15/07/2014	255784	608213	1.23	0 - 0.7	H4 B2 F3 R2 W0 A1 P1	0.7 - 1.23	H7 B2 F1 R2 W0 A1 P1	-	-	-	-	-
287	15/07/2014	255785	608306	0.1	-	-	-	-	-	-	-	-	-
288	15/07/2014	255782	608410	1.72	0 - 0.3	H2 B4 F3 R3 W0 A1 P0	0.3 - 1.72	H8 B3 F1 R0 W1 A1 P1	-	-	-	-	-
289	15/07/2014	255785	608507	0.41	-	-	-	-	-	-	-	-	-
290	15/07/2014	255787	608607	0.35	-	-	-	-	-	-	-	-	-
291	15/07/2014	255786	608708	0.67	-	-	-	-	-	-	-	-	-
292	15/07/2014	255786	608806	0.43	-	-	-	-	-	-	-	-	-
293	15/07/2014	255787	608904	0.37	-	-	-	-	-	-	-	-	-
294	15/07/2014	256188	608903	0.28	-	-	-	-	-	-	-	-	-
295	15/07/2014	256186	608806	0.29	-	-	-	-	-	-	-	-	-
296	15/07/2014	256188	608705	0	-	-	-	-	-	-	-	-	-
297	15/07/2014	256186	608605	0	-	-	-	-	-	-	-	-	-
298	15/07/2014	256186	608504	0.1	-	-	-	-	-	-	-	-	-
299	15/07/2014	256185	608403	0.37	-	-	-	-	-	-	-	-	-
300	16/07/2014	256687	608910	0	-	-	-	-	-	-	-	-	-
301	16/07/2014	256686	608807	0	-	-	-	-	-	-	-	-	-
302	09/08/2014	256688	608709	0.4	-	-	-	-	-	-	-	-	-
303	16/07/2014	256687	608606	0.39	-	-	-	-	-	-	-	-	-
304	16/07/2014	256685	608505	0.71	0 - 0.7	H7 B3 F1 R2 W0 A1 P1	-	-	-	-	-	-	-
305	16/07/2014	256687	608406	0.78	0 - 0.78	H6 B2 F3 R3 W0 A2 P1	-	-	-	-	-	-	-
306	16/07/2014	256687	608305	0.8	0 - 0.8	H6 B1 F2 R3 W0 A1 P1	-	-	-	-	-	-	-
307	16/07/2014	256686	608206	0.61	0 - 0.6	H5 B1 F3 R2 W0 A2 P1	-	-	-	-	-	-	-
308	16/07/2014	256688	608104	1.48	0 - 0.6	H5 B3 F3 R3 W0 A1 P1	0.6 - 1.48	H8 B3 F2 R2 W0 A0 P1	-	-	-	-	-
309	16/07/2014	256687	608001	1.49	0 - 0.45	H4 B4 F2 R3 W0 A1 P1	0.45 - 1.49	H8 B3 F1 R2 W1 A1 P1	-	-	-	-	-
310	16/07/2014	256688	607901	1.77	0 - 0.3	H5 B3 F1 R1 W0 A1 P1	0.3 - 1.77	H6 B2 F2 R1 W1 A1 P1	-	-	-	-	-
311	16/07/2014	256688	607805	1.36	0 - 0.4	H6 B2 F3 R2 W0 A1 P1	0.4 - 1.36	H7 B2 F2 R1 W0 A1 P1	-	-	-	-	-
312	16/07/2014	256686	607707	0.43	-	-	-	-	-	-	-	-	-
313	16/07/2014	256687	607602	0.31	-	-	-	-	-	-	-	-	-
314	16/07/2014	256686	607505	0.89	0 - 0.89	H6 B2 F2 R1 W0 A1 P1	-	-	-	-	-	-	-
315	16/07/2014	256688	607404	0.49	-	-	-	-	-	-	-	-	-
316	16/07/2014	256687	607304	0.49	-	-	-	-	-	-	-	-	-
317	16/07/2014	256686	607203	1.08	0 - 0.2	H3 B4 F3 R2 W0 A1 P0	0.2 - 1.08	H5 B4 F2 R2 W0 A2 P1	-	-	-	-	-
318	16/07/2014	256689	606801	0.86	0 - 0.86	H4 B4 F3 R2 W0 A1 P1	-	-	-	-	-	-	-
319	16/07/2014	256688	606703	0.36	-	-	-	-	-	-	-	-	-
320	16/07/2014	256688	606602	0.5	-	-	-	-	-	-	-	-	-
321	16/07/2014	256686	606504	0.31	-	-	-	-	-	-	-	-	-
322	16/07/2014	256789	606706	0.38	-	-	-	-	-	-	-	-	-
323	16/07/2014	256781	606699	1.42	-	-	-	-	-	-	-	-	-
324	16/07/2014	256810	606696	1.96	-	-	-	-	-	-	-	-	-
325	16/07/2014	256785	607206	0.36	-	-	-	-	-	-	-	-	-
326	16/07/2014	256786	607304	1.84	0 - 0.3	H6 B2 F2 R1 W0 A1 P1	0.3 - 1.84	H7 B2 F2 R1 W0 A1 P1	-	-	-	-	-
327	16/07/2014	256782	607407	1.44	0 - 0.3	H5 B3 F3 R2 W0 A1 P1	0.3 - 1.44	H7 B2 F3 R1 W0 A1 P1	-	-	-	-	-
328	16/07/2014	256786	607507										







# Enoch Hill Wind Farm Peat Survey Data

## Phase 1 Peat Depth and von Post Data

Survey Point ID	Date of Survey	Eastings	Northings	Peat Depth (m)	Layer								
					1		2		3		4		
					Depth Range (m)	Von Post Classification	Depth Range (m)	Von Post Classification	Depth Range (m)	Von Post Classification	Depth Range (m)	Von Post Classification	
453	07/07/2014	254988	609709	0	-	-	-	-	-	-	-	-	-
454	07/07/2014	254887	609707	1	1	H3 B3 F2 R2 W1 A1 P0	-	-	-	-	-	-	-
455	07/07/2014	254789	609711	0	-	-	-	-	-	-	-	-	-
456	07/07/2014	254690	609711	0	-	-	-	-	-	-	-	-	-
457	07/07/2014	254789	610010	0	-	-	-	-	-	-	-	-	-
458	07/07/2014	254789	610109	0	-	-	-	-	-	-	-	-	-
459	08/07/2014	254789	609607	0.3	-	-	-	-	-	-	-	-	-
460	08/07/2014	254791	609511	0	-	-	-	-	-	-	-	-	-
461	08/07/2014	254888	609609	0.3	-	-	-	-	-	-	-	-	-
462	08/07/2014	254893	609509	0	-	-	-	-	-	-	-	-	-
463	08/07/2014	254892	609411	0	-	-	-	-	-	-	-	-	-
464	08/07/2014	254891	609323	0	-	-	-	-	-	-	-	-	-
465	08/07/2014	254888	609212	0	-	-	-	-	-	-	-	-	-
466	08/07/2014	254904	609102	0.3	-	-	-	-	-	-	-	-	-
467	08/07/2014	254887	609016	0	-	-	-	-	-	-	-	-	-
468	08/07/2014	254884	608905	0	-	-	-	-	-	-	-	-	-
469	08/07/2014	254889	608803	0	-	-	-	-	-	-	-	-	-
470	08/07/2014	254886	608706	0.3	-	-	-	-	-	-	-	-	-
471	08/07/2014	254988	608408	1.7	0.9	H4 B2 F2 R3 W0 A0 P1	1.7	H7 B2 F1 R1 W1 A0 P1	-	-	-	-	-
472	08/07/2014	254985	608506	0.4	-	-	-	-	-	-	-	-	-
473	08/07/2014	254990	608602	1.3	1.3	H7 B3 F2 R3 W1 A1 P1	-	-	-	-	-	-	-
474	08/07/2014	254990	608706	1.2	-	H7 B2 F2 R2 W3 A1 P1	-	-	-	-	-	-	-
475	08/07/2014	254985	608805	1.3	-	H5 B2 F2 R2 W2 A2 P1	-	-	-	-	-	-	-
476	08/07/2014	254987	608900	0.7	-	H4 B2 F2 R2 W0 A3 P1	-	-	-	-	-	-	-
477	08/07/2014	254991	609008	0.3	-	-	-	-	-	-	-	-	-
478	08/07/2014	254992	609110	0	-	-	-	-	-	-	-	-	-
479	08/07/2014	254990	609208	0	-	-	-	-	-	-	-	-	-
480	08/07/2014	254987	609309	0	-	-	-	-	-	-	-	-	-
481	08/07/2014	254990	609407	0	-	-	-	-	-	-	-	-	-
482	08/07/2014	254991	609508	0.3	-	-	-	-	-	-	-	-	-
483	08/07/2014	254989	609608	0.4	-	-	-	-	-	-	-	-	-
484	08/07/2014	255087	609611	0	-	-	-	-	-	-	-	-	-
485	08/07/2014	255188	609611	1	1	H2 B2 F2 R3 W1 A0 P1	-	-	-	-	-	-	-
486	08/07/2014	255288	609612	2.2	1	H4 B2 F3 R2 W0 A1 P0	2.2	H5 B2 F2 R1 W1 A1 P1	-	-	-	-	-
487	08/07/2014	255389	609611	0.6	0.6	H3 B2 F2 R2 W0 A0 P1	-	-	-	-	-	-	-
488	08/07/2014	255487	609511	3.3	2.5	H4 B2 F1 R1 W2 A1 P0	3.3	H4 B2 F2 R1 W1 A1 P0	-	-	-	-	-
489	08/07/2014	255390	609511	0.8	0.8	H2 B2 F3 R2 W0 A1 P1	-	-	-	-	-	-	-
490	08/07/2014	255291	609507	0	-	-	-	-	-	-	-	-	-
491	08/07/2014	255189	609509	0	-	-	-	-	-	-	-	-	-
492	08/07/2014	255089	609509	0	-	-	-	-	-	-	-	-	-
493	08/07/2014	255090	609410	0	-	-	-	-	-	-	-	-	-
494	08/07/2014	255189	609409	0	-	-	-	-	-	-	-	-	-
495	08/07/2014	255286	609411	0	-	-	-	-	-	-	-	-	-
496	08/07/2014	255389	609410	1.8	1.3	H3 B2 F2 R1 W2 A0 P1	1.8	H5 B2 F1 R1 W2 A1 P1	-	-	-	-	-
497	08/07/2014	255489	609409	1.7	1.7	H4 B2 F1 R1 W2 A1 P1	-	-	-	-	-	-	-
498	08/07/2014	255588	609410	0.9	0.9	H4 B2 F1 R1 W1 A1 P0	-	-	-	-	-	-	-
499	08/07/2014	255591	609311	0.7	0.7	H5 B2 F1 R1 W1 A1 P1	-	-	-	-	-	-	-
500	08/07/2014	255490	609310	0.7	0.7	H3 B2 F1 R1 W1 A0 P1	-	-	-	-	-	-	-
501	08/07/2014	255390	609309	0.3	-	-	-	-	-	-	-	-	-
502	08/07/2014	255287	609312	0	-	-	-	-	-	-	-	-	-
503	08/07/2014	255190	609309	0.4	-	-	-	-	-	-	-	-	-
504	08/07/2014	255091	609307	0.3	-	-	-	-	-	-	-	-	-
505	08/07/2014	255090	609211	0.3	-	-	-	-	-	-	-	-	-
506	08/07/2014	255088	609110	0.3	-	-	-	-	-	-	-	-	-
507	09/07/2014	255091	609012	0.9	-	H5 B2 F1 R2 W1 A2 B1	-	-	-	-	-	-	-
508	09/07/2014	255087	608904	0.7	-	H4 B2 F2 R2 W1 A1 P1	-	-	-	-	-	-	-
509	09/07/2014	255088	608805	1.3	-	H6 B2 F2 R2 W1 A2 P1	-	-	-	-	-	-	-
510	09/07/2014	255087	608702	2	1.5	H4 B2 F3 R2 W2 A1 P0	2	H6 B2 F2 R1 W1 A0 P0	-	-	-	-	-
511	09/07/2014	255088	608604	1.8	-	H6 B2 F1 R1 W2 A2 P0	-	-	-	-	-	-	-
512	09/07/2014	255087	608504	0.4	-	-	-	-	-	-	-	-	-
513	09/07/2014	255087	608406	0.4	-	-	-	-	-	-	-	-	-
514	09/07/2014	255088	608300	1.1	-	H7 B2 F2 R1 W0 A1 P1	-	-	-	-	-	-	-
515	09/07/2014	255086	608205	0.3	-	-	-	-	-	-	-	-	-
516	09/07/2014	255188	608005	0.2	-	-	-	-	-	-	-	-	-
517	09/07/2014	255187	608103	0.2	-	-	-	-	-	-	-	-	-
518	09/07/2014	255187	608205	0.1	-	-	-	-	-	-	-	-	-
519	09/07/2014	255186	608304	1.7	-	H7 B3 F3 R3 W0 A0 P1	-	-	-	-	-	-	-
520	09/07/2014	255186	608404	0.2	-	-	-	-	-	-	-	-	-
521	09/07/2014	255184	608501	0.9	-	H5 B2 F2 R2 W1 A1 P1	-	-	-	-	-	-	-
522	09/07/2014	255187	608605	0.7	-	H2 B3 F3 R3 W0 A3 P0	-	-	-	-	-	-	-
523	09/07/2014	255186	608704	0.7	-	H2 B2 F1 R1 W1 A1 P1	-	-	-	-	-	-	-
524	09/07/2014	255186	608805	0.7	-	H2 B2 F2 R2 W1 A2 P1	-	-	-	-	-	-	-
525	09/07/2014	255187	608906	0.4	-	-	-	-	-	-	-	-	-
526	09/07/2014	255190	609008	0.7	-	H3 B2 F2 R1 W2 A1 P1	-	-	-	-	-	-	-
527	09/07/2014	255189	609110	0.4	-	-	-	-	-	-	-	-	-
528	09/07/2014	255189	609211	0.8	-	H5 B2 F2 R1 W0 A1 P1	-	-	-	-	-	-	-
529	09/07/2014	255287	609210	0	-	-	-	-	-	-	-	-	-
530	09/07/2014	255288	609110	0.3	-	-	-	-	-	-	-	-	-
531	09/07/2014	255289	609011	0.2	-	-	-	-	-	-	-	-	-
532	09/07/2014	255287	608906	0.2	-	-	-	-	-	-	-	-	-
533	09/07/2014	255288	608804	0.9	0.9	H4 B2 F1 R1 W1 A1 P1	-	-	-	-	-	-	-
534	09/07/2014	255287	608705	0.6	0.6	H2 B2 F1 R3 W0 A1 P1	-	-	-	-	-	-	-
535	09/07/2014	255286	608605	0.3	-	-	-	-	-	-	-	-	-
536	09/07/2014	255287	608505	0.2	-	-	-	-	-	-	-	-	-
537	09/07/2014	255287	608405	0.6	0.6	H4 B2 F1 R2 W0 A1 P1	-	-	-	-	-	-	-
538	09/07/2014	255287	608305	0.2	-	-	-	-	-	-	-	-	-
539	09/07/2014	255286	608206	0.6	0.6	H5 B2 F1 R2 W0 A1 P1	-	-	-	-	-	-	-
540	09/07/2014	255286	608106	0	-	-	-	-	-	-	-	-	-
541	09/07/2014	255287	608005	1.1	1.1	H3 B2 F2 R2 W1 A1 P1	-	-	-	-	-	-	-
542	09/07/2014	255286	607905	0	-	-	-	-	-	-	-	-	-
543	09/07/2014	255385	607705	1.4	1.4	H4 B2 F2 R2 W2 A2 P0	-	-	-	-	-	-	-
544	09/07/2014	255386	607805	1.7	1.7	H6 B2 F1 R2 W1 A2 P0	-	-	-	-	-	-	-
545	09/07/2014	255387	607904	1.8	1.8	H7 B2 F2 R1 W2 A1 P1	-	-	-	-	-	-	-
546	09/07/2014	255386	608003	0.4	-	-	-	-	-	-	-	-	-
547	09/07/2014	255386	608104	1.6	1.6	H5 B2 F2 R1 W1 A2 P0	-	-	-	-	-	-	-
548	09/07/2014	255384	608205	1	1	H2 B2 F2 R2 W1 A2 P0	-	-	-	-	-	-	-
549	09/07/2014	255385	608304	0.3	-	-	-	-	-	-	-	-	-
550	09/07/2014	255385	608404	0.9	0.9	H4 B2 F2 R2 W1 A1 P1	-	-	-	-	-	-	-
551	09/07/2014	255386	608505	0.3	-	-	-	-	-	-	-	-	-
552	09/07/2014	255388	608605	0.6	0.6	H2 B2 F1 R2 W0 A1 P1	-	-	-	-	-	-	-
553	09/07/2014	255387	608704	0.3	-	-	-	-	-	-	-	-	-
554	09/07/2014	255385	608805	0.3	-	-	-	-	-	-	-	-	-
555	09/07/2014	255386	608905	0.2	-	-	-	-	-	-	-	-	-
556	09/07/2014	255389	609010	0.3	-	-	-	-	-	-	-	-	-
557	09/07/2014	255389	609110	0.2	-	-	-	-	-	-	-	-	-
558	09/07/2014	255389	609211	1	1	H2 B2 F1 R1 W1 A1 P0	-	-	-	-	-	-	-
559	10/07/2014	255488	609210	0	-	-	-	-	-	-	-	-	-
560	10/07/2014	255490	609111	0.4	-	-	-	-	-	-	-	-	-
561	10/07/2014	255489	609012	0	-	-	-	-	-	-	-	-	-
562	10/07/2014	255486	608905	1.1	-	H7 B2 F3 R1 W2 A2 P1	-	-	-	-	-	-	-
563	10/07/2014	255488	608807	0.7	-	H3 B2 F2 R2							







# Enoch Hill Wind Farm Peat Survey Data

## Phase 1 Peat Depth and von Post Data

Survey Point ID	Date of Survey	Eastings	Northings	Peat Depth (m)	Layer								
					1		2		3		4		
					Depth Range (m)	Von Post Classification	Depth Range (m)	Von Post Classification	Depth Range (m)	Von Post Classification	Depth Range (m)	Von Post Classification	
679	15/07/2014	255986	608205	0	-	-	-	-	-	-	-	-	-
680	15/07/2014	255988	608306	0	-	-	-	-	-	-	-	-	-
681	15/07/2014	255986	608405	0	-	-	-	-	-	-	-	-	-
682	15/07/2014	255987	608506	1.7	1.7	H6 B2 F1 R1 W0 A1 P1	-	-	-	-	-	-	-
683	15/07/2014	255986	608607	0.3	-	-	-	-	-	-	-	-	-
684	15/07/2014	255987	608705	0.2	-	-	-	-	-	-	-	-	-
685	15/07/2014	255986	608807	0.25	-	-	-	-	-	-	-	-	-
686	15/07/2014	255987	608906	0	-	-	-	-	-	-	-	-	-
687	16/07/2014	256285	608907	0	-	-	-	-	-	-	-	-	-
688	16/07/2014	256285	608805	0	-	-	-	-	-	-	-	-	-
689	16/07/2014	256287	608703	0	-	-	-	-	-	-	-	-	-
690	16/07/2014	256287	608606	0	-	-	-	-	-	-	-	-	-
691	16/07/2014	256286	608505	0	-	-	-	-	-	-	-	-	-
692	16/07/2014	256286	608405	0	-	-	-	-	-	-	-	-	-
693	16/07/2014	256286	608306	0	-	-	-	-	-	-	-	-	-
694	16/07/2014	256386	608305	0	-	-	-	-	-	-	-	-	-
695	16/07/2014	256386	608204	0	-	-	-	-	-	-	-	-	-
696	16/07/2014	256288	608204	0.3	-	-	-	-	-	-	-	-	-
697	16/07/2014	256286	608103	0.5	-	-	-	-	-	-	-	-	-
698	16/07/2014	256287	608007	0.45	-	-	-	-	-	-	-	-	-
699	16/07/2014	256286	607905	0.5	-	-	-	-	-	-	-	-	-
700	16/07/2014	256287	607804	0.6	0.6	H5 B2 F1 R2 W0 A1 P1	-	-	-	-	-	-	-
701	16/07/2014	256286	607705	1.3	1.3	H7 B2 F2 R2 W1 A1 P0	-	-	-	-	-	-	-
702	16/07/2014	256287	607604	2	0.9	H5 B2 F2 R3 W0 A1 P0	-	-	-	-	-	-	-
703	16/07/2014	256285	607505	1.8	0.9	H5 B2 F2 R2 W0 A1 P1	1.8	H7 B2 F2 R1 W1 A1 P1	-	-	-	-	-
704	16/07/2014	256286	607404	0	-	-	-	-	-	-	-	-	-
705	16/07/2014	256287	607304	0	-	-	-	-	-	-	-	-	-
706	16/07/2014	256287	607207	0	-	-	-	-	-	-	-	-	-
707	16/07/2014	256285	607105	0.1	-	-	-	-	-	-	-	-	-
708	16/07/2014	256285	607004	1	1	H3 B2 F2 R3 W1 A1 P0	-	-	-	-	-	-	-
709	16/07/2014	256286	606905	0.3	-	-	-	-	-	-	-	-	-
710	16/07/2014	256288	606806	0.4	-	-	-	-	-	-	-	-	-
711	16/07/2014	256286	606705	0	-	-	-	-	-	-	-	-	-
712	16/07/2014	256286	606605	0.3	-	-	-	-	-	-	-	-	-
713	16/07/2014	256286	606504	0.6	0.6	H2 B3 F3 R3 W0 A1 P0	-	-	-	-	-	-	-
714	16/07/2014	256286	606404	0.4	-	-	-	-	-	-	-	-	-
715	16/07/2014	256287	606303	0.45	-	-	-	-	-	-	-	-	-
716	16/07/2014	256286	606205	0.4	-	-	-	-	-	-	-	-	-
717	16/07/2014	256386	606205	2.2	0.5	H2 B3 F3 R3 W1 A0 P0	1.2	H6 B2 F3 R1 W1 A1 P1	2.2	-	-	-	-
718	16/07/2014	256386	606306	1.6	0.5	H2 B2 F3 R3 W0 A1 P0	1.6	H7 B2 F2 R1 W0 A2 P1	-	-	-	-	-
719	16/07/2014	256386	606405	1.1	1.1	H6 B2 F3 R2 W0 A2 P0	-	-	-	-	-	-	-
720	16/07/2014	256386	606505	1	1	H5 B2 F3 R1 W0 A1 P0	-	-	-	-	-	-	-
721	16/07/2014	256387	606605	0.7	0.7	H7 B2 F2 R2 W0 A1 P1	-	-	-	-	-	-	-
722	16/07/2014	256387	606707	0.4	-	-	-	-	-	-	-	-	-
723	16/07/2014	256386	606807	0.4	-	-	-	-	-	-	-	-	-
724	16/07/2014	256389	606903	0.9	0.9	H6 B2 F2 R2 W0 A1 P1	-	-	-	-	-	-	-
725	16/07/2014	256386	607005	0.6	0.6	H9 B2 F1 R1 W0 A0 P1	-	-	-	-	-	-	-
726	16/07/2014	256386	607105	0.9	0.9	H2 B3 F3 R3 W0 A2 P0	-	-	-	-	-	-	-
727	16/07/2014	256385	607206	0.45	-	-	-	-	-	-	-	-	-
728	16/07/2014	256385	607305	0.4	-	-	-	-	-	-	-	-	-
729	16/07/2014	256387	607406	0.3	-	-	-	-	-	-	-	-	-
730	16/07/2014	256387	607504	0.6	0.6	H5 B2 F1 R0 W0 A1 P1	-	-	-	-	-	-	-
731	16/07/2014	256385	607605	2.1	1	H5 B2 F2 R2 W0 A2 P1	2.1	H8 B2 F2 R2 W1 A1 P0	-	-	-	-	-
732	16/07/2014	256387	607705	1.7	0.6	H3 B3 F3 R3 W1 A1 P0	1.4	H9 B3 F1 R1 W2 A0 P0	1.7	H5 B2 F2 R1 W2 A1 P0	-	-	-
733	16/07/2014	256387	607806	0.7	0.7	H8 B2 F2 R1 W2 A1 P1	-	-	-	-	-	-	-
734	16/07/2014	256387	607905	0.1	-	-	-	-	-	-	-	-	-
735	16/07/2014	256387	608006	0.5	-	-	-	-	-	-	-	-	-
736	16/07/2014	256386	608106	0.2	-	-	-	-	-	-	-	-	-
737	16/07/2014	256386	608406	0.2	-	-	-	-	-	-	-	-	-
738	16/07/2014	256386	608505	0.3	-	-	-	-	-	-	-	-	-
739	16/07/2014	256387	608604	0	-	-	-	-	-	-	-	-	-
740	16/07/2014	256387	608705	0	-	-	-	-	-	-	-	-	-
741	16/07/2014	256386	608806	0	-	-	-	-	-	-	-	-	-
742	16/07/2014	256385	608904	0	-	-	-	-	-	-	-	-	-
743	17/07/2014	257087	608907	0	-	-	-	-	-	-	-	-	-
744	17/07/2014	257088	608808	0.2	-	-	-	-	-	-	-	-	-
745	17/07/2014	257086	608706	0.3	-	-	-	-	-	-	-	-	-
746	17/07/2014	257085	608603	0.2	-	-	-	-	-	-	-	-	-
747	17/07/2014	257085	608506	0.3	-	-	-	-	-	-	-	-	-
748	17/07/2014	257083	608404	0.4	-	-	-	-	-	-	-	-	-
749	17/07/2014	257086	608306	1	1	H4 B2 F1 R1 W0 A1 P1	-	-	-	-	-	-	-
750	17/07/2014	257088	608206	0.3	-	-	-	-	-	-	-	-	-
751	17/07/2014	257085	608107	1	1	H5 B2 F2 R1 W1 A1 P1	-	-	-	-	-	-	-
752	17/07/2014	257086	608006	0.4	-	-	-	-	-	-	-	-	-
753	17/07/2014	257084	607905	0.5	-	-	-	-	-	-	-	-	-
754	17/07/2014	257086	607803	0.9	0.9	H7 B2 F2 R1 W0 A2 P1	-	-	-	-	-	-	-
755	17/07/2014	257087	607702	0.3	-	-	-	-	-	-	-	-	-
756	17/07/2014	257086	607604	0.3	-	-	-	-	-	-	-	-	-
757	17/07/2014	257085	607506	0.45	-	-	-	-	-	-	-	-	-
758	17/07/2014	257086	607404	0.2	-	-	-	-	-	-	-	-	-
759	17/07/2014	257086	607306	1.1	1.1	H5 B2 F2 R2 W0 A1 P1	-	-	-	-	-	-	-
760	17/07/2014	257086	607204	0	-	-	-	-	-	-	-	-	-
761	17/07/2014	257085	607107	0	-	-	-	-	-	-	-	-	-
762	17/07/2014	257186	607005	0	-	-	-	-	-	-	-	-	-
763	17/07/2014	257188	607106	0.1	-	-	-	-	-	-	-	-	-
764	17/07/2014	257186	607206	0.7	0.7	H6 B2 F1 R1 W0 A2 P1	-	-	-	-	-	-	-
765	17/07/2014	257186	607308	1	1	H5 B2 F2 R1 W0 A2 P0	-	-	-	-	-	-	-
766	17/07/2014	257186	607406	0.4	-	-	-	-	-	-	-	-	-
767	17/07/2014	257187	607506	0.4	-	-	-	-	-	-	-	-	-
768	17/07/2014	257187	607606	0.3	-	-	-	-	-	-	-	-	-
769	17/07/2014	257186	607706	0.6	0.6	H4 B2 F2 R2 W0 A2 P1	-	-	-	-	-	-	-
770	17/07/2014	257186	607806	0.3	-	-	-	-	-	-	-	-	-
771	17/07/2014	257185	607906	0.5	-	-	-	-	-	-	-	-	-
772	17/07/2014	257186	608005	0.3	-	-	-	-	-	-	-	-	-
773	17/07/2014	257187	608107	1.7	0.9	H6 B2 F2 R2 W1 A1 P1	1.7	H8 B2 F2 R2 W3 A2 P0	-	-	-	-	-
774	17/07/2014	257187	608204	0.8	0.8	H5 B2 F2 R3 W2 A2 P1	-	-	-	-	-	-	-
775	17/07/2014	257187	608305	0.3	-	-	-	-	-	-	-	-	-
776	17/07/2014	257185	608405	1.8	1	H3 B2 F3 R2 W0 A1 P0	1.8	H8 B2 F2 R1 W2 A2 P0	-	-	-	-	-
777	17/07/2014	257187	608505	0.6	-	-	-	-	-	-	-	-	-
778	17/07/2014	257185	608606	0	-	-	-	-	-	-	-	-	-
779	17/07/2014	257186	608706	0	-	-	-	-	-	-	-	-	-
780	17/07/2014	257187	608805	0.4	-	-	-	-	-	-	-	-	-
781	17/07/2014	257187	608906	0	-	-	-	-	-	-	-	-	-
782	17/07/2014	257386	609005	0	-	-	-	-	-	-	-	-	-
783	17/07/2014	257487	609005	0	-	-	-	-	-	-	-	-	-
784	17/07/2014	257587	609004	0.1	-	-	-	-	-	-	-	-	-
785	17/07/2014	257586	608906	0	-	-	-	-	-	-	-	-	-
786	17/07/2014	257487	608903	0	-	-	-	-	-	-	-	-	-
787	17/07/2014	257487	608804	0.2	-	-	-	-	-	-	-	-	-
788	18/07/2014	258684	609007	0	-	-	-	-	-	-	-	-	-
789	18/07/2014	258685	608907	2	1.2	H6 B2 F3 R2 W3 A1 P0	2	H7 B2 F2 R1 W2 A1 P0	-	-	-	-	-
790	18/07/2014	258686	608806	1.4	1.4	H5 B2							





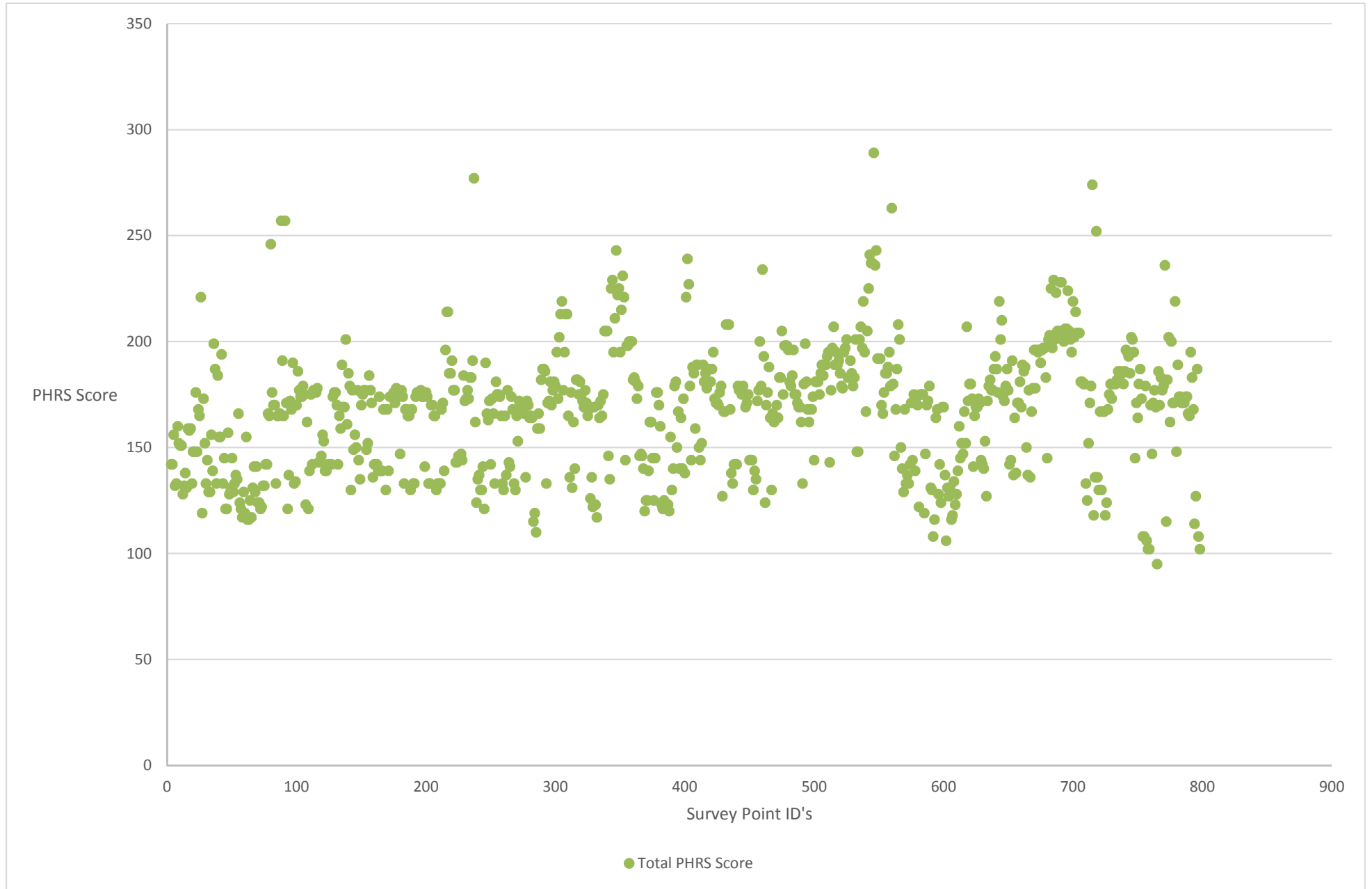



Enoch Hill Wind Farm Peat Survey Data

Phase 2 Peat Depth Data and PHRS Scores

Survey Point ID	Date of Survey	Eastings	Northings	Peat Depth (m)	Slope Regularity	Geomorphology	Peatside History	Sub-surface Drainage Features	Water on Slope	DTM Slope Angle	Peatside Hazard Rating System Scores										Total PHRS Score
											Climate Score	Water on Slope	Substrate Score	Peat depth & Profile	Strength Score	Slope Angle & Regularity	Geomorphology Score	Sub-profile Drainage	Peatside History	Peatside Severity	
1	11/07/2012	255307	609660	0.31	Even	None	None	None	None	1.23	91	3	18	3	3	9	3	0	3	9	142
2	01/06/2015	254598	610034	0.30	Even	None	None	None	None	4.02	91	3	18	3	3	9	3	0	3	9	142
3	01/06/2015	254641	610017	0.21	Even	None	None	None	None	3.66	91	3	18	3	3	23	3	0	3	9	156
4	01/06/2015	254733	609996	0.10	Even	None	None	None	None	3.66	91	3	3	0	3	20	3	0	3	9	132
5	01/06/2015	254778	609995	0.44	Even	None	None	None	None	3.68	91	3	3	3	3	15	3	0	3	9	133
6	01/06/2015	254833	609998	0.05	Even	None	None	None	None	3.66	91	3	3	3	3	13	3	0	3	9	160
7	01/06/2015	254882	609986	0.32	Even	None	None	None	None	2.93	91	3	3	3	3	10	27	0	3	9	152
8	01/06/2015	254929	609969	0.25	Even	None	None	None	None	3.66	91	3	3	3	3	9	27	0	3	9	151
9	01/06/2015	254936	609907	0.46	Even	None	None	None	None	3.31	91	3	3	3	3	9	27	0	3	9	151
10	01/06/2015	254838	609909	0.46	Even	None	None	None	None	3.98	91	3	3	3	3	10	3	0	3	9	128
11	01/06/2015	254786	609858	0.23	Even	None	None	None	None	4.13	91	3	3	3	3	14	3	0	3	9	132
12	01/06/2015	254840	609859	0.20	Even	None	None	None	None	4.00	91	3	3	3	3	20	3	0	3	9	133
13	01/06/2015	254891	609856	0.10	Even	None	None	None	None	5.89	91	3	3	0	3	19	3	0	3	9	131
14	01/06/2015	254843	609858	0.10	Even	None	None	None	None	5.76	91	3	3	0	3	23	27	0	3	9	159
15	01/06/2015	254889	609861	0.50	Even	None	None	None	None	5.89	91	3	3	3	3	11	3	0	3	9	158
16	01/06/2015	255038	609864	0.62	Even	None	None	None	None	4.69	91	3	3	3	23	12	3	9	3	9	159
17	01/06/2015	255139	609811	0.24	Even	None	None	None	None	5.24	91	3	3	3	3	15	3	0	3	9	133
18	01/06/2015	255187	609759	0.30	Even	None	None	None	None	4.76	91	3	18	3	3	15	3	0	3	9	148
19	01/06/2015	255138	609761	0.05	Even	None	None	None	None	5.79	91	3	18	0	0	27	0	0	0	9	148
20	01/06/2015	255086	609759	0.15	Even	None	None	None	None	4.77	91	3	18	3	3	22	0	0	0	9	176
21	01/06/2015	255044	609754	0.35	Even	None	None	None	None	7.08	91	3	18	3	3	15	3	0	3	9	148
22	01/06/2015	255036	609812	0.52	Even	None	None	None	None	7.45	91	3	18	3	23	6	3	9	3	9	168
23	01/06/2015	254983	609763	0.15	Even	None	None	None	None	7.32	91	3	3	3	3	32	3	0	3	9	163
24	01/06/2015	254937	609760	0.01	Even	None	None	None	None	4.77	91	3	18	0	0	100	0	0	0	9	221
25	01/06/2015	254937	609811	0.01	Even	None	None	None	None	4.77	91	3	3	0	0	13	0	0	0	9	119
26	01/06/2015	254890	609760	0.01	Even	None	None	None	None	4.78	91	3	18	0	0	52	0	0	0	9	173
27	01/06/2015	254835	609757	0.30	Even	None	None	None	None	3.11	91	3	18	3	3	19	3	0	3	9	152
28	01/06/2015	254838	609811	0.15	Even	None	None	None	None	3.12	91	3	3	1	3	20	3	0	0	9	133
29	01/06/2015	254788	609760	0.05	Even	None	None	None	None	3.12	91	3	18	0	0	23	0	0	0	9	144
30	01/06/2015	255393	609959	0.00	Even	None	None	None	None	3.19	91	3	3	0	0	23	0	0	0	9	129
31	01/06/2015	255338	609958	0.00	Even	None	None	None	None	7.59	91	3	3	0	0	23	0	0	0	9	129
32	01/06/2015	255292	609955	0.00	Even	None	None	None	None	5.89	91	3	3	0	0	50	0	0	0	9	156
33	01/06/2015	255239	609959	0.00	Even	None	None	None	None	5.35	91	3	3	0	0	33	0	0	0	9	139
34	01/06/2015	255190	609958	0.30	Even	None	None	None	None	4.85	91	3	3	3	3	81	3	0	3	9	199
35	01/06/2015	255144	609957	0.00	Even	None	None	None	None	3.71	91	3	3	0	0	81	0	0	0	9	187
36	01/06/2015	255093	609955	0.00	Even	None	None	None	None	3.37	91	3	3	0	0	27	0	0	0	9	133
37	01/06/2015	255040	609958	0.75	Even	None	None	None	None	5.48	91	3	3	3	23	13	27	9	3	9	184
38	01/06/2015	254992	609956	0.30	Even	None	None	None	None	9.20	91	3	3	3	3	13	27	0	3	9	155
39	01/06/2015	254975	609945	0.30	Even	None	None	None	None	8.86	91	3	3	3	3	13	27	0	3	9	154
40	01/06/2015	255014	609916	0.50	Even	None	None	None	None	6.16	91	3	3	3	3	23	27	0	3	9	185
41	01/06/2015	255040	609909	0.00	Even	None	None	None	None	6.71	91	3	3	0	0	27	0	0	0	9	133
42	01/06/2015	255058	609890	0.30	Even	None	None	None	None	5.66	91	3	3	3	3	27	3	0	3	9	145
43	01/06/2015	255099	609860	0.40	Uneven	None	None	None	None	6.21	91	3	3	3	3	3	3	0	3	9	121
44	01/06/2015	255138	609833	0.00	Even	None	None	None	None	5.45	91	3	3	0	0	15	0	0	0	9	121
45	01/06/2015	255139	609859	0.90	Even	None	None	None	None	5.53	91	3	3	3	23	10	3	9	3	9	157
46	01/06/2015	255138	609907	0.40	Uneven	None	None	None	None	8.49	91	3	3	3	3	10	3	0	3	9	128
47	01/06/2015	255188	609863	0.30	Even	None	None	None	None	8.51	91	3	3	3	3	13	3	0	3	9	141
48	01/06/2015	255240	609910	0.40	Even	None	None	None	None	8.25	91	3	3	3	3	27	3	0	3	9	150
49	01/06/2015	255290	609911	0.40	Even	None	None	None	None	9.28	91	3	3	3	3	11	3	0	3	9	129
50	01/06/2015	255339	609911	0.40	Even	None	None	None	None	6.27	91	3	3	3	3	15	3	0	3	9	133
51	01/06/2015	255387	609911	0.40	Uneven	None	None	None	None	7.77	91	3	3	3	3	19	3	0	3	9	137
52	01/06/2015	255438	609911	0.30	Even	None	None	None	None	7.19	91	3	3	3	3	17	3	0	3	9	135
53	01/06/2015	255490	609909	0.80	Even	None	None	None	None	7.34	91	3	3	3	23	19	3	9	3	9	166
54	01/06/2015	255540	609860	0.40	Even	None	None	None	None	10.20	91	3	3	3	3	6	3	0	3	9	124
55	01/06/2015	255489	609859	0.40	Uneven	None	None	None	None	9.51	91	3	3	3	3	3	3	0	3	9	121
56	01/06/2015	255440	609858	0.40	Even	None	None	None	None	7.12	91	3	3	0	0	11	0	0	0	9	117
57	01/06/2015	255389	609861	0.40	Even	None	None	None	None	3.96	91	3	3	3	3	11	3	0	0	9	129
58	01/06/2015	255340	609859	0.00	Uneven	None	None	None	None	11.60	91	3	3	0	0	13	0	0	0	9	119
59	01/06/2015	255290	609860	0.50	Very Irregular	Few	None	None	None	18.20	91	3	3	3	23	8	3	9	3	9	155
60	01/06/2015	255239	609857	0.00	Uneven	Few	None	None	None	6.70	91	3	3	0	0	10	0	0	0	9	116
61	01/06/2015	255238	609809	0.00	Uneven	Few	None	None	None	14.10	91	3	3	0	0	10	0	0	0	9	116
62	01/06/2015	255173	609801	0.00	Even	None	None	None	None	8.02	91	3	3	0	0	19	0	0	0	9	125
63	01/06/2015	255213	609772	0.00	Even	None	None	None	None	8.73	91	3	3	0	0	11	0	0	0	9	117
64	01/06/2015	255237	609759	0.00	Even	None	None	None	None	9.24	91	3	18	0	0	10	0	0	0	9	131
65	01/06/2015	255254	609759	0.00	Even	None	None	None	None	8.37	91	3	18	0	0	8	0	0	0	9	141
66	01/06/2015	255289	609759	0.00	Uneven	Few	None	None	None	5.37	91	3	18	0	0	8	0	0	0	9	129
67	01/06/2015	255339	609760	0.30	Even	None	None	None	None	6.90	91	3	18	3	3	8	3	0	3	9	141
68	01/06/2015	255339	609810	0.30	Uneven	None	None	None	None	7.53	91	3	3	3	3	6	3	0	3	9	124
69	01/06/2015	255388	609810	0.40	Uneven	None	None	None	None	7.52	91	3	3	3	3	6	3	0	3	9	124
70	01/06/2015	255439	609810	0.30	Even	None	None	None	None	7.49	91	3	3	3	3	3	3	0	3	9	121
71	01/06/2015	255489	609810	0.30	Even	None	None	None	None	6.26	91	3	3	3	3	3	0	0	3	9	122
72	01/06/2015	255536	609808	0.00	Even	None	None	None	None</												

Enoch Hill Wind Farm Peat Survey Data

Phase 2 Peat Depth Data and PHRS Scores

Survey Point ID	Date of Survey	Easting	Northing	Peat Depth (m)	Slope Regularity	Geomorphology	Peatside History	Sub-surface Drainage Features	Water on Slope	DTM Slope Angle	Peatside Hazard Rating System Scores										Total PHRS Score
											Climate Score	Water on Slope	Substrate Score	Peat depth & Profile	Strength Score	Slope Angle & Regularity	Geomorphology Score	Sub-profile Drainage	Peatside History	Peatside Severity	
184	02/06/2015	255440	608900	0.67	Even	None	None	None	None	4.91	91	3	18	3	23	3	3	9	3	9	165
185	02/06/2015	255461	608903	0.55	Even	None	None	None	None	4.90	91	3	18	3	23	3	3	9	3	9	165
186	02/06/2015	255455	608922	0.49	Uneven	None	None	None	None	7.67	91	3	18	3	3	3	0	3	3	3	130
187	02/06/2015	255449	608943	0.75	None	None	None	None	None	1.72	91	3	18	3	3	6	3	9	3	3	168
188	02/06/2015	255446	608961	0.45	Even	None	None	None	None	1.52	91	3	18	3	3	6	3	0	3	3	133
189	02/06/2015	255447	608961	0.65	Even	None	None	None	None	1.59	91	3	18	3	3	6	3	0	3	3	133
190	02/06/2015	255445	608980	0.70	Even	None	None	None	Few	0.77	91	3	18	3	23	6	9	9	3	9	174
191	02/06/2015	255439	609000	0.95	Even	None	None	None	Few	0.89	91	3	18	3	23	8	9	9	3	9	176
192	02/06/2015	255435	609021	0.97	Even	None	None	None	Few	0.70	91	3	18	3	23	8	9	9	3	9	176
193	02/06/2015	255429	609038	1.00	Even	None	None	None	Few	2.60	91	3	18	3	23	8	9	9	3	9	176
194	02/06/2015	255426	609061	0.95	Even	None	None	None	None	2.27	91	3	18	3	23	9	9	9	3	9	177
195	02/06/2015	255445	609063	1.00	Even	None	None	None	Intermittent	1.72	91	3	18	3	23	6	9	9	3	9	174
196	02/06/2015	255454	609042	0.65	Uneven	None	None	None	Few	7.16	91	3	18	3	23	6	9	9	3	9	174
197	02/06/2015	255453	609025	0.36	Uneven	None	None	None	None	7.22	91	3	18	3	3	8	9	0	3	3	141
198	02/06/2015	255457	609005	0.82	Uneven	None	None	None	None	7.24	91	3	18	3	3	8	9	0	3	3	176
199	02/06/2015	255461	608985	0.70	None	None	None	None	None	7.04	91	9	18	3	23	6	3	9	3	9	174
200	02/06/2015	255465	608967	0.20	Uneven	None	None	None	None	6.96	91	3	18	3	3	6	3	0	3	3	133
201	02/06/2015	255471	608947	0.47	None	None	None	None	None	6.94	91	3	18	3	3	6	3	0	3	3	133
202	02/06/2015	255474	608926	1.10	Uneven	None	None	None	None	6.35	91	3	18	8	23	3	3	9	3	9	170
203	02/06/2015	255479	608910	1.65	None	None	None	None	None	6.41	91	3	18	8	23	3	3	9	3	9	170
204	02/06/2015	255499	608914	1.00	Uneven	None	None	None	None	6.41	91	3	18	3	23	3	3	9	3	9	165
205	02/06/2015	255492	608931	0.75	Even	None	None	None	None	4.43	91	3	18	3	23	3	3	9	3	9	165
206	02/06/2015	255490	608950	0.48	Even	None	None	None	None	4.42	91	3	18	3	3	9	3	3	3	3	130
207	02/06/2015	255485	608970	0.30	Even	None	None	None	Intermittent	4.42	91	3	18	3	3	6	3	0	3	3	133
208	02/06/2015	255482	608989	0.46	Even	None	None	None	None	7.60	91	3	18	3	3	6	3	0	3	3	133
209	02/06/2015	255476	609009	0.37	Even	None	None	None	None	7.58	91	3	18	3	3	6	3	0	3	3	133
210	02/06/2015	255473	609028	0.80	None	None	None	None	None	7.56	91	3	18	3	23	6	3	9	3	9	168
211	02/06/2015	255468	609049	0.94	Even	Few	None	None	None	7.20	91	3	18	3	23	9	3	9	3	9	171
212	02/06/2015	255465	609067	0.30	Even	None	None	None	None	6.22	91	3	18	3	3	6	9	0	3	3	139
213	02/06/2015	255611	608056	1.80	Very Irregular	Many	Many	None	None	22.63	91	3	18	9	23	22	9	9	3	9	196
214	02/06/2015	255607	608067	1.72	Uneven	None	None	None	None	7.80	91	3	18	9	23	22	9	9	3	27	214
215	02/06/2015	255620	608076	1.85	Irregular	None	None	None	None	8.40	91	3	18	9	23	22	9	9	3	27	214
216	02/06/2015	255666	608061	0.95	Very Irregular	None	None	None	None	10.94	91	3	18	3	23	17	9	9	3	9	185
217	02/06/2015	255663	608052	0.85	Irregular	None	None	None	None	14.68	91	3	18	3	23	17	9	9	3	9	185
218	02/06/2015	255657	608043	1.12	Very Irregular	Few	None	Few	None	15.34	91	3	18	9	23	17	9	9	3	9	191
219	02/06/2015	255682	608026	0.82	Uneven	None	None	None	None	13.86	91	3	18	3	23	15	3	9	3	9	177
220	02/06/2015	255700	607979	0.50	Even	None	None	None	None	9.25	91	3	18	3	23	15	3	9	3	9	177
221	02/06/2015	255679	607935	0.35	Even	None	None	None	None	6.90	91	3	18	3	3	10	3	0	3	9	143
222	02/06/2015	255640	607905	0.47	Even	None	None	None	None	1.34	91	3	18	3	3	10	3	0	3	9	143
223	02/06/2015	255603	607889	0.23	Even	None	None	None	None	3.17	91	3	18	3	3	19	3	0	3	9	146
224	02/06/2015	255601	607872	0.44	Even	None	None	None	None	3.34	91	3	18	3	3	17	3	0	3	9	144
225	02/06/2015	255535	607901	0.33	Even	None	None	None	None	5.69	91	3	18	3	3	20	3	0	3	3	147
226	02/06/2015	255564	607840	0.44	Even	None	None	None	None	3.33	91	3	18	3	3	17	3	0	3	3	144
227	02/06/2015	255523	607833	0.73	Uneven	None	None	None	None	7.13	91	3	18	3	23	22	3	9	3	9	184
228	02/06/2015	255591	607821	0.66	Even	None	None	None	None	7.17	91	3	18	3	23	10	3	9	3	9	172
229	02/06/2015	255554	607794	0.84	Even	None	None	None	None	7.91	91	3	18	3	23	11	3	9	3	9	173
230	02/06/2015	255562	607745	0.86	Uneven	None	None	None	None	6.83	91	3	18	3	23	15	3	9	3	9	177
231	02/06/2015	255509	607687	0.56	Even	None	None	None	None	9.24	91	3	18	3	23	11	3	9	3	9	173
232	02/06/2015	255576	607666	0.86	Even	None	None	None	None	9.12	91	3	18	9	23	15	3	9	3	9	183
233	02/06/2015	255576	607666	0.86	Even	None	None	None	None	14.29	91	3	18	9	23	15	3	9	3	9	183
234	02/06/2015	255534	607643	0.78	Even	None	None	None	None	11.18	91	9	18	9	23	17	3	9	3	9	191
235	02/06/2015	255488	607618	2.70	Even	None	None	None	None	15.08	91	9	18	27	23	13	3	9	3	81	277
236	02/06/2015	255559	607595	0.46	Even	None	None	None	None	15.03	91	3	18	3	23	15	3	0	3	3	162
237	02/06/2015	255388	609761	0.00	Even	None	None	None	None	10.35	91	3	18	0	0	9	0	0	0	3	124
238	02/06/2015	255436	609761	0.40	Even	None	None	None	None	6.97	91	3	18	3	3	8	3	0	3	3	135
239	02/06/2015	255491	609759	0.00	Even	None	None	None	None	6.74	91	3	18	3	3	10	3	0	3	3	135
240	02/06/2015	255587	609763	0.00	Even	None	None	None	None	6.72	91	3	18	0	0	9	0	0	0	9	130
241	02/06/2015	255539	609761	0.00	Even	None	None	None	None	9.14	91	3	18	0	0	9	0	0	0	9	130
242	02/06/2015	255542	609711	0.20	Even	None	None	None	None	9.72	91	3	18	3	3	8	3	0	3	9	141
243	02/06/2015	255491	609710	0.00	Even	None	None	None	None	9.73	91	3	18	0	0	6	0	0	0	3	121
244	02/06/2015	255488	609661	1.90	Even	None	None	None	None	2.39	91	3	18	9	23	4	3	9	3	27	190
245	02/06/2015	255440	609657	0.80	Even	None	None	None	None	7.35	91	3	18	3	23	4	3	9	3	9	166
246	02/06/2015	255438	609707	0.50	Even	None	None	None	None	5.84	91	3	18	3	23	7	3	9	3	3	163
247	02/06/2015	255391	609656	1.30	Even	None	None	None	None	5.92	91	3	18	9	23	4	3	9	3	9	172
248	02/06/2015	255341	609710	0.30	Even	None	None	None	None	6.65	91	3	18	3	3	9	3	0	3	9	140
249	02/06/2015	255340	609659	0.60	Even	None	None	None	None	10.02	91	3	18	5	23	9	3	9	3	9	173
250	02/06/2015	255429	609223	0.60	Even	None	None	None	None	6.23	91	3	18	3	23	4	3	9	3	9	166
251	02/06/2015	255444	609180	0.30	Even	None	None	None	None	7.12	91	3	18	3	3	6	3	0	3	3	133
252	02/06/2015	255457	609132	1.40	Even	None	None	None	None	8.18	91	3	18	9	23	7	9	9	3	9	181
253	02/06/2015	255466	609138	0.90	Even	None	None	None	None	7.64	91	3	18	3	23	7	9	9	3	9	175
254	02/06/2015	255447	609128	0.90	Even	None	None	None	None	8.38											



Enoch Hill Wind Farm Peat Survey Data

Phase 2 Peat Depth Data and PHRS Scores

Survey Point ID	Date of Survey	Easting	Northing	Peat Depth (m)	Slope Regularity	Geomorphology	Peatside History	Sub-surface Drainage Features	Water on Slope	DTM Slope Angle	Peatside Hazard Rating System Scores										Total PHRS Score
											Climate Score	Water on Slope	Substrate Score	Peat depth & Profile	Strength Score	Slope Angle & Regularity	Geomorphology Score	Sub-profile Drainage	Peatside History	Peatside Severity	
367	02/06/2015	256139	606617	0.26	Even	None	None	None	None	4.53	91	3	3	3	3	8	3	0	3	3	120
368	02/06/2015	256146	606666	0.48	Even	None	None	None	None	1.08	91	3	3	3	3	13	3	0	3	3	125
369	02/06/2015	256161	606712	0.22	Even	None	None	None	None	1.46	91	3	3	3	3	13	3	0	3	3	125
370	02/06/2015	256209	606611	0.23	Even	None	None	None	None	1.48	91	3	3	3	3	27	3	0	3	3	139
371	02/06/2015	256268	606588	0.39	Even	None	None	None	None	2.96	91	3	3	3	3	50	3	0	3	3	162
372	02/06/2015	256309	606627	0.40	Even	None	None	None	None	1.95	91	3	3	3	3	50	3	0	3	3	162
373	02/06/2015	256281	606619	0.18	Even	None	None	None	None	8.06	91	3	3	3	3	33	3	0	3	3	145
374	02/06/2015	256250	606669	0.19	Even	None	None	None	None	8.07	91	3	3	3	3	13	3	0	3	3	125
375	02/06/2015	256179	606757	0.21	Even	None	None	None	None	8.04	91	3	3	3	3	33	3	0	3	3	145
376	02/06/2015	256166	606769	0.56	Even	None	None	None	None	8.05	91	3	3	5	23	33	3	9	3	3	176
377	02/06/2015	256195	606809	1.01	Even	None	None	None	None	8.00	91	3	3	9	23	23	3	9	3	3	176
378	02/06/2015	256208	606800	0.69	Even	None	None	None	None	4.67	91	3	3	3	23	23	3	9	3	3	170
379	02/06/2015	256215	606794	0.60	Even	None	None	None	None	3.82	91	3	3	3	23	13	3	9	3	3	160
380	02/06/2015	256236	606780	0.22	Even	None	None	None	None	4.86	91	3	3	3	3	11	3	0	3	3	123
381	02/06/2015	256237	606818	0.41	Even	None	None	None	None	5.23	91	3	3	3	3	9	3	0	3	3	121
382	02/06/2015	256223	606831	0.20	Even	None	None	None	None	5.23	91	3	3	3	3	13	3	0	3	3	125
383	02/06/2015	256231	606826	0.27	Even	None	None	None	None	4.88	91	3	3	3	3	11	3	0	3	3	123
384	02/06/2015	256223	606850	0.10	Even	None	None	None	None	6.17	91	3	3	0	3	13	3	0	3	3	122
385	02/06/2015	256261	606863	0.39	Even	None	None	None	None	3.56	91	3	3	3	3	11	3	0	3	3	123
386	02/06/2015	256296	606902	0.17	Even	None	None	None	None	4.30	91	3	3	3	3	8	3	0	3	3	120
387	02/06/2015	256329	606938	0.77	Even	None	None	None	None	5.10	91	3	3	3	23	8	3	9	3	3	155
388	02/06/2015	256385	606975	0.41	Even	None	None	None	None	4.74	91	3	18	3	3	3	3	0	3	3	130
389	02/06/2015	256397	607009	0.41	Even	None	None	None	None	4.88	91	3	18	3	3	13	3	0	3	3	140
390	02/06/2015	256432	607045	0.92	Even	None	None	None	None	8.88	91	3	18	3	23	17	3	9	3	3	179
391	02/06/2015	256462	607056	0.58	Even	None	None	None	None	1.24	91	3	18	3	23	19	3	9	3	3	181
392	02/06/2015	256462	607084	0.39	Even	None	None	None	None	2.30	91	3	18	3	3	23	3	0	3	3	150
393	02/06/2015	256447	607125	0.84	Even	None	None	None	None	2.98	91	3	3	3	23	20	3	9	3	3	167
394	02/06/2015	256491	607098	0.40	Even	None	None	None	None	3.70	91	3	18	3	3	13	3	0	3	3	140
395	02/06/2015	256531	607070	0.63	Even	None	None	None	None	0.85	91	3	18	3	23	2	3	9	3	3	164
396	02/06/2015	256491	607125	0.49	Even	None	None	None	None	0.83	91	3	18	3	3	13	3	0	3	3	140
397	02/06/2015	256517	607139	0.62	Even	None	None	None	None	4.60	91	3	18	3	3	11	3	0	3	3	173
398	02/06/2015	256518	607170	0.44	Even	None	None	None	None	5.07	91	3	18	3	3	11	3	0	3	3	138
399	02/06/2015	255986	608068	1.61	Even	None	None	None	None	5.10	91	3	18	9	23	11	27	9	3	27	221
400	02/06/2015	255961	608068	2.44	Even	None	None	None	None	11.75	91	3	18	27	23	11	27	9	3	27	239
401	02/06/2015	255704	608055	2.27	Even	None	None	None	None	4.30	91	3	18	27	23	17	9	9	3	27	227
402	03/06/2015	257920	607576	0.90	Even	None	None	None	None	3.74	91	9	18	3	23	11	9	9	3	3	179
403	03/06/2015	257889	607593	0.30	Even	None	None	None	None	3.74	91	3	18	3	3	11	9	0	3	3	144
404	03/06/2015	257894	607572	0.78	Even	None	None	None	None	3.75	91	3	18	3	23	20	9	9	3	3	188
405	03/06/2015	257898	607543	0.86	Even	None	None	None	None	6.62	91	3	18	3	23	17	9	9	3	3	165
406	03/06/2015	257877	607519	0.41	Even	None	None	None	None	6.61	91	3	18	3	3	9	26	9	3	3	169
407	03/06/2015	257873	607545	1.16	Even	None	None	None	None	6.49	91	3	18	7	23	17	9	9	3	3	189
408	03/06/2015	257872	607572	1.15	Even	None	None	None	None	6.82	91	3	18	7	23	17	9	9	3	3	189
409	03/06/2015	257867	607594	0.30	Even	None	None	None	None	5.71	91	3	18	3	3	17	9	0	3	3	150
410	03/06/2015	257864	607618	0.25	Even	None	None	None	None	5.70	91	3	18	3	3	11	9	0	3	3	144
411	03/06/2015	257841	607591	0.48	Even	None	None	None	None	5.66	91	3	18	3	3	19	9	0	3	3	152
412	03/06/2015	257847	607564	1.15	Even	None	None	None	None	3.02	91	3	18	7	23	17	9	9	3	3	189
413	03/06/2015	257819	607564	1.00	Even	None	None	None	None	3.85	91	3	18	3	23	13	9	9	3	3	181
414	03/06/2015	257848	607542	1.20	Even	None	None	None	None	3.91	91	3	18	7	23	13	9	9	3	3	185
415	03/06/2015	257851	607472	0.90	Even	None	None	None	None	3.16	91	3	18	3	23	10	9	9	3	3	178
416	03/06/2015	257806	607453	0.90	Even	None	None	None	None	3.15	91	3	18	3	23	19	9	9	3	3	187
417	03/06/2015	257768	607426	0.82	Even	None	None	None	None	3.93	91	3	18	3	23	19	9	9	3	3	187
418	03/06/2015	257723	607398	0.93	Even	None	None	None	None	4.02	91	3	18	3	23	13	9	9	3	3	181
419	03/06/2015	257681	607372	1.34	Even	None	None	None	None	6.04	91	3	18	9	23	19	3	9	3	3	187
420	03/06/2015	257637	607350	1.65	Even	None	None	None	None	3.24	91	3	18	9	23	9	3	9	3	27	195
421	03/06/2015	257597	607323	0.71	Even	None	None	None	None	3.22	91	3	18	3	23	11	3	9	3	3	173
422	03/06/2015	257607	607285	0.62	Even	None	None	None	None	3.24	91	3	18	3	23	9	3	9	3	3	171
423	03/06/2015	257550	607322	0.68	Even	None	None	None	None	3.24	91	3	18	3	23	9	3	9	3	3	171
424	03/06/2015	257558	607290	0.83	Even	None	None	None	None	2.84	91	3	18	3	23	8	3	9	3	3	170
425	03/06/2015	257560	607275	1.22	Even	None	None	None	None	6.11	91	3	18	9	23	8	3	9	3	3	176
426	03/06/2015	257569	607225	0.64	Even	None	None	None	None	6.06	91	3	18	3	23	17	3	9	3	3	179
427	03/06/2015	257527	607253	0.10	Even	None	None	None	None	3.95	91	3	18	0	3	3	3	0	3	3	127
428	03/06/2015	257520	607262	0.91	Even	None	None	None	None	3.95	91	3	18	5	23	3	3	9	3	3	167
429	03/06/2015	257512	607268	0.85	Even	None	None	None	None	4.61	91	3	18	5	23	3	3	9	3	3	167
430	03/06/2015	257487	607218	2.20	Even	None	None	None	None	4.26	91	3	18	29	23	2	3	9	3	27	208
431	03/06/2015	257481	607226	2.10	Even	None	None	None	None	4.07	91	3	18	29	23	2	3	9	3	27	208
432	03/06/2015	257475	607232	2.20	Even	None	None	None	None	4.07	91	3	18	29	23	2	3	9	3	27	208
433	03/06/2015	257442	607194	0.95	Even	None	None	None	None	4.08	91	3	18	5	23	4	3	9	3	3	168
434	03/06/2015	257438	607203	0.25	Even	None	None	None	None	4.15	91	3	18	5	3	3	3	0	3	3	138
435	03/06/2015	257433	607212	0.10	Even	None	None	None	None	13.10	91	9	18	0	3	3	3	0	3	3	133
436	03/06/2015	257388	607193	0.48	Even	None	None	None	None	4.64	91	3	18	3	3	15	3	0	3	3	142
437	03/06/2015	257392	607182	0.12	Even	None	None	None	None	5.74	91	3	18	3							

Enoch Hill Wind Farm Peat Survey Data

Phase 2 Peat Depth Data and PHRS Scores

Survey Point ID	Date of Survey	Easting	Northing	Peat Depth (m)	Slope Regularity	Geomorphology	Peatside History	Sub-surface Drainage Features	Water on Slope	DTM Slope Angle	Peatside Hazard Rating System Scores								Total PHRS Score		
											Climate Score	Water on Slope	Substrate Score	Peat depth & Profile	Strength Score	Slope Angle & Regularity	Geomorphology Score	Sub-profile Drainage		Peatside History	Peatside Severity
550	03/06/2015	256784.259	607978.5875	0.84	Even	None	None	None	None	8.8532305	91	3	18	5	23	6	3	9	3	9	170
551	03/06/2015	256842.76	607984.9118	0.57	Even	None	None	None	None	8.2326698	91	3	18	5	23	2	3	9	3	9	166
552	03/06/2015	256882.8754	607959.2567	0.58	Even	None	None	None	None	6.9376402	91	3	18	3	23	8	9	9	3	9	176
553	03/06/2015	256898.8296	607911.7212	0.56	Even	None	None	None	None	4.7697201	91	3	18	3	23	17	9	9	3	9	185
554	03/06/2015	256904.7246	607864.1965	0.7	Even	None	None	None	None	6.8666401	91	3	18	3	23	17	9	9	3	9	185
555	03/06/2015	256908.8599	607814.9535	0.7	Even	None	None	None	None	6.8378301	91	3	18	3	23	20	9	9	3	9	188
556	03/06/2015	256919.6763	607765.8335	0.62	Even	None	None	None	None	10.8638	91	3	18	3	23	27	9	9	3	9	195
557	04/06/2015	257367.8588	606632.3839	1.17	Even	None	None	None	None	14.1675997	91	3	18	9	23	11	3	9	3	9	179
558	04/06/2015	257409.3938	606688.1757	0.81	Even	None	None	None	None	14.6462002	91	3	18	4	23	100	3	9	3	9	263
559	04/06/2015	257310.0246	606666.18	0.85	Even	None	None	None	None	11.592	91	3	18	4	23	17	3	9	3	9	180
560	04/06/2015	257337.3705	606702.9769	0.35	Even	None	None	None	None	6.8218899	91	3	18	3	23	19	3	0	3	3	146
561	04/06/2015	257353.0278	606721.5526	0.38	Uneven	None	None	None	None	11.0431004	91	3	18	3	23	3	0	3	3	3	168
562	04/06/2015	257331.5959	606757.0677	0.37	Uneven	None	None	None	None	11.0374002	91	3	18	3	23	3	0	3	3	3	187
563	04/06/2015	257322.3272	606807.7067	0.15	Uneven	None	None	None	None	9.3691702	91	3	18	3	23	3	0	3	3	3	208
564	04/06/2015	257314.3347	606859.7168	0.15	Even	None	None	None	None	6.7477302	91	3	18	3	23	39	3	0	3	3	201
565	04/06/2015	257313.3706	606910.4038	0.22	Even	None	None	None	None	6.8901501	91	3	18	3	23	3	0	3	3	3	150
566	04/06/2015	257305.204	606960.1913	0.41	Even	None	None	None	None	6.4686098	91	3	18	3	23	13	3	0	3	3	140
567	04/06/2015	257292.4667	607007.0268	0.17	Even	None	None	None	None	5.1674299	91	3	18	3	23	2	3	0	3	3	129
568	04/06/2015	257258.2236	607045.4626	0.69	Even	None	None	None	None	6.5353599	91	3	18	3	23	6	3	9	3	9	168
569	04/06/2015	257220.4038	607078.6314	0.25	Even	None	None	None	None	6.3118901	91	3	18	3	23	6	3	0	3	3	133
570	04/06/2015	257146.5413	607038.032	0.13	Even	None	None	None	None	6.59937	91	3	18	3	23	10	3	0	3	3	137
571	04/06/2015	257209.3959	607059.2004	0.32	Even	None	None	None	None	6.04884	91	3	18	3	23	6	3	0	3	3	133
572	04/06/2015	257172.1432	607079.8033	0.15	Even	None	None	None	None	4.88983	91	3	18	3	23	3	0	3	3	3	142
573	04/06/2015	257123.6105	607101.9783	0.5	Even	None	None	None	None	4.8652701	91	3	18	3	23	15	3	9	3	3	171
574	04/06/2015	257158.1204	607104.5178	0.34	Even	None	None	None	None	2.43084	91	3	18	3	23	3	0	3	3	3	144
575	04/06/2015	257112.2967	607125.0646	0.65	Even	None	None	None	None	6.6518898	91	3	18	3	23	13	3	9	3	9	175
576	04/06/2015	255506.2498	608699.2381	0.4	Even	None	None	None	None	7.8147998	91	3	18	3	23	6	9	0	3	3	139
577	04/06/2015	255543.3253	608675.1547	0.9	Even	None	None	None	None	8.4796801	91	3	18	3	23	6	9	0	3	9	174
578	04/06/2015	255590.6674	608659.9981	0.9	Uneven	None	None	Occasional	Few	9.4104004	91	3	18	3	23	8	3	9	3	9	170
579	04/06/2015	255639.4191	608651.3856	0	Uneven	None	None	None	None	8.7059002	91	3	18	0	0	7	0	0	0	3	122
580	04/06/2015	255688.9437	608647.8192	1.1	Even	None	None	None	None	6.7477302	91	3	18	9	23	7	3	9	3	9	175
581	04/06/2015	255685.2616	608637.5786	1.3	Even	None	None	None	None	1.09076	91	3	18	9	23	7	3	9	3	9	175
582	04/06/2015	255692.5368	608657.5736	1	Uneven	None	None	None	None	6.8647499	91	3	18	9	23	7	3	9	3	9	175
583	04/06/2015	255739.2656	608643.0512	0.4	Even	None	None	None	None	6.1779299	91	3	3	3	3	7	3	0	3	3	119
584	04/06/2015	255789.0861	608630.563	0	Even	None	None	None	None	6.1421099	91	3	3	0	0	47	0	0	0	3	147
585	04/06/2015	255836.7933	608602.9233	0.6	Uneven	None	None	Occasional	Few	6.02314	91	3	18	3	23	8	3	9	3	9	170
586	04/06/2015	255871.8559	608578.6673	0.9	Uneven	None	None	None	None	6.0232	91	3	18	3	23	10	3	9	3	9	172
587	04/06/2015	255886.8975	608556.0495	1.1	Uneven	None	None	None	None	7.67237	91	3	18	9	23	11	3	9	3	9	179
588	04/06/2015	255933.6854	608557.8622	0.3	Uneven	Occasional	None	Occasional	Few	8.1266699	91	3	18	3	23	4	3	0	3	3	131
589	04/06/2015	255934.3694	608607.6242	0.4	Uneven	None	None	Occasional	Few	6.852399	91	3	18	3	23	3	0	0	3	3	130
590	04/06/2015	256036.8558	608655.1377	0	Uneven	None	None	Occasional	None	6.52036	91	3	3	0	0	8	0	0	0	3	108
591	04/06/2015	255985.4218	608655.5184	0.4	Even	None	None	None	None	9.26336	91	3	3	3	3	4	3	0	3	3	116
592	04/06/2015	255935.1775	608654.0594	0.5	Uneven	None	None	Occasional	None	7.2207198	91	3	18	3	23	8	3	9	3	3	164
593	04/06/2015	255884.1718	608653.2569	0.6	Irregular	None	None	Occasional	Few	5.5893402	91	3	18	3	23	6	3	9	3	9	168
594	04/06/2015	255837.2502	608652.1729	0	Uneven	None	None	Occasional	Few	9.6837397	91	3	18	0	0	13	0	0	0	3	128
595	04/06/2015	255835.6785	608703.1038	0	Uneven	None	None	Occasional	Few	9.6120596	91	3	18	0	0	27	0	0	0	3	142
596	04/06/2015	255884.2531	608754.7904	0	Uneven	None	None	Occasional	Few	10.5742998	91	3	18	0	0	0	0	0	0	3	124
597	04/06/2015	255932.8752	608758.1024	0.5	Uneven	None	None	Occasional	Few	5.3786402	91	3	18	3	23	7	3	9	3	9	169
598	04/06/2015	255935.0539	608704.9885	0.75	Even	None	None	Occasional	Intermittent	5.5833302	91	3	18	3	23	7	3	9	3	9	169
599	04/06/2015	255985.8923	608754.7931	0.3	Even	None	None	Occasional	Few	5.0770502	91	3	18	3	23	3	10	3	3	3	137
600	04/06/2015	256036.635	608705.1343	0	Even	None	None	Occasional	Few	6.4173799	91	3	3	0	0	6	0	0	0	3	106
601	04/06/2015	256034.2875	608756.6658	0.4	Uneven	None	None	Occasional	None	12.3980999	91	3	18	3	23	3	3	0	3	3	131
602	04/06/2015	256088.01	608755.525	0.4	Uneven	None	None	None	None	9.9420605	91	3	3	3	3	15	3	0	3	3	127
603	04/06/2015	256036.0106	608805.2429	0.3	Irregular	None	Occasional	Occasional	None	9.9706097	91	3	18	3	23	3	4	0	3	3	116
604	04/06/2015	256066.5288	608856.9609	0.4	Uneven	Occasional	None	Many	Few	9.5029097	91	3	3	3	3	4	3	0	3	3	118
605	04/06/2015	256036.3177	608854.1818	0.4	Irregular	None	None	Many	Few	7.6049299	91	3	3	3	3	6	3	0	3	3	134
606	04/06/2015	255984.0211	608853.606	0.35	Even	None	None	Occasional	None	7.6048698	91	3	3	3	3	7	3	0	3	3	134
607	04/06/2015	255936.8542	608805.7705	0	Even	None	None	Occasional	Few	6.17349	91	3	18	0	0	8	0	0	0	3	123
608	04/06/2015	255934.1826	608854.7882	0	Even	None	None	None	None	5.9861999	91	3	18	0	0	13	0	0	0	3	128
609	04/06/2015	258134.4243	608026.4178	0.32	Uneven	None	None	None	Few	10.0348997	91	3	3	3	3	27	3	0	3	3	139
610	04/06/2015	258094.7423	607965.753	0.41	Even	None	None	None	Few	11.3315001	91	3	18	3	23	3	9	0	3	3	160
611	04/06/2015	258085.2101	608016.678	0.26	Uneven	None	None	Occasional	None	11.0635004	91	3	3	3	3	33	3	0	3	3	145
612	04/06/2015	258076.2183	608027.1763	0.28	Even	None	None	None	None	7.0496402	91	3	3	3	3	40	3	0	3	3	152
613	04/06/2015	258075.5121	608067.7011	0.39	Even	None	None	None	Few	7.2252698	91	3	3	3	3	35	3	0	3	3	147
614	04/06/2015	258035.1928	608044.8297	0.2	Uneven	None	None	None	Few	7.66608	91	3	18	3	23	9	0	0	0	3	167
615	04/06/2015	258026.0611	608020.6																		



Enoch Hill Wind Farm Peat Survey Data

Phase 2 Peat Depth Data and PHRS Scores

Survey Point ID	Date of Survey	Eastings	Northings	Peat Depth (m)	Slope Regularity	Geomorphology	Peatside History	Sub-surface Drainage Features	Water on Slope	DTM Slope Angle	Peatside Hazard Rating System Scores										Total PHRS Score
											Climate Score	Water on Slope	Substrate Score	Peat depth & Profile	Strength Score	Slope Angle & Regularity	Geomorphology Score	Sub-profile Drainage	Peatside History	Peatside Severity	
733	31/08/2016	256681.9955	607778.8196	1.3	Even	None	None	None	None	7.79090452	91	3	18	12	23	15	9	3	3	9	186
734	31/08/2016	256666.9093	607757.2949	0.9	Even	None	None	None	Few	8.24329376	91	3	18	5	23	17	9	3	3	9	181
735	31/08/2016	256643.2847	607770.889	1.7	Even	None	None	None	None	7.84204292	91	3	18	12	23	15	9	3	3	9	186
736	31/08/2016	256633.5296	607750.6576	0.9	Even	None	None	None	None	8.75150204	91	3	18	5	23	21	9	3	3	9	185
737	31/08/2016	256610.4563	607764.3393	1.8	Even	None	None	None	None	5.0135603	91	3	18	12	23	9	9	3	3	9	180
738	31/08/2016	256616.3824	607730.4994	1.3	Even	None	None	None	None	7.96200323	91	3	18	12	23	15	9	3	3	9	186
739	31/08/2016	256622.9829	607694.9982	1.55	Even	None	None	None	Few	9.51877594	91	3	18	12	23	25	9	3	3	9	196
740	31/08/2016	256658.5015	607702.0114	0.9	Even	None	None	None	None	11.04981518	91	3	18	5	23	31	9	3	3	9	195
741	31/08/2016	256638.4372	607716.7706	0.85	Even	None	None	None	None	9.00196648	91	3	18	5	23	9	9	3	3	9	193
742	31/08/2016	256650.4453	607736.6689	0.95	Even	None	None	None	None	8.25013161	91	3	18	5	23	21	9	3	3	9	185
743	31/08/2016	256672.454	607725.4291	1.15	Even	None	None	None	None	11.99201202	91	3	18	12	23	31	9	3	3	9	202
744	31/08/2016	256685.2368	607744.0773	0.75	Even	None	None	None	None	12.70546341	91	3	18	5	23	37	9	3	3	9	201
745	31/08/2016	256692.8458	607709.6757	0.7	Even	None	None	None	None	12.70542431	91	3	18	5	23	37	9	3	3	9	195
746	31/08/2016	257113.9786	607702.3281	0.1	Even	Few	None	None	None	10.4116869	91	3	18	0	3	27	0	0	0	3	145
747	31/08/2016	257140.3899	607637.5264	0.6	Even	None	None	None	None	5.51928186	91	3	18	3	23	9	9	3	3	9	171
748	31/08/2016	257204.728	607662.6186	0.9	Even	None	None	None	None	4.35848093	91	3	18	3	23	8	9	3	3	9	164
749	31/08/2016	257156.9941	607679.5331	0.85	Even	Few	None	None	None	7.33025074	91	3	18	3	23	18	9	3	3	9	180
750	31/08/2016	257180.669	607731.483	0.9	Even	None	None	None	None	9.31820679	91	3	18	3	23	25	9	3	3	9	187
751	31/08/2016	257601.4944	607954.6389	0.6	Even	None	None	None	None	3.42315245	91	3	18	3	23	5	9	3	3	9	173
752	31/08/2016	257629.8336	607999.2383	0.4	Even	None	None	None	None	3.49492311	91	3	0	0	0	5	0	0	0	9	108
753	31/08/2016	257639.3545	608009.7527	0.4	Even	None	None	None	None	3.49492884	91	3	0	0	0	5	0	0	0	9	108
754	31/08/2016	257631.9193	608031.7473	1	Even	None	None	None	None	3.21162558	91	3	18	9	23	5	9	3	3	9	179
755	31/08/2016	257611.9225	608078.3925	0.3	Even	None	None	None	None	1.66131938	91	3	0	0	0	3	0	0	0	9	106
756	31/08/2016	257657.9561	608057.4693	0	Even	None	None	None	None	3.5952239	91	3	0	0	0	5	0	0	0	3	102
757	31/08/2016	257658.5321	608036.3086	0.4	Even	None	None	None	None	3.14405203	91	3	0	0	0	5	0	0	0	3	102
758	31/08/2016	257704.9995	608038.5776	0.8	Even	None	None	None	None	5.72989178	91	3	18	3	23	8	9	3	3	9	170
759	31/08/2016	257541.4445	607347.2611	0.4	Even	None	None	None	None	3.27317286	91	3	18	3	3	5	9	3	3	9	147
760	31/08/2016	257490.907	607344.6609	0.6	Even	None	None	None	None	5.18025923	91	3	18	3	23	9	9	3	3	9	171
761	31/08/2016	257442.8852	607340.6806	0.8	Even	None	None	None	None	5.1883316	91	3	18	9	23	9	9	3	3	9	177
762	31/08/2016	256963.5042	607372.9743	0.65	Even	None	None	None	None	3.26289153	91	3	18	3	23	7	3	3	3	9	169
763	31/08/2016	256945.7996	607304.293	0.45	Even	None	None	None	None	3.80335903	91	0	0	0	0	4	0	0	0	9	95
764	31/08/2016	256879.5635	607322.33	0.75	Even	None	None	None	None	8.22520828	91	9	18	3	23	18	9	9	3	3	186
765	31/08/2016	256919.3924	607347.675	0.9	Even	None	None	None	None	7.05008841	91	3	18	3	23	14	3	9	3	3	170
766	31/08/2016	256893.3026	607392.3463	1.95	Even	Occasional	None	None	None	5.48721123	91	3	18	9	23	9	9	3	3	9	183
767	31/08/2016	256904.5775	607374.6436	1.8	Even	None	None	None	None	5.45135689	91	3	18	9	23	9	9	3	3	9	177
768	31/08/2016	256873.7379	607362.8916	1.45	Even	None	None	None	None	6.75275946	91	3	18	9	23	11	9	3	3	9	179
769	31/08/2016	256168.4946	606917.015	0.5	Even	None	None	None	None	13.62034607	91	3	18	3	23	50	3	9	27	9	236
770	31/08/2016	256183.8413	606849.3009	0.4	Even	None	None	None	None	7.10907459	91	3	0	0	0	12	0	0	0	9	115
771	31/08/2016	256175.9836	606835.6385	1	Even	None	None	None	None	8.66473579	91	3	18	9	23	14	3	9	3	9	182
772	31/08/2016	256116.7043	606832.3886	1	Even	None	None	None	None	12.5241785	91	3	18	9	23	34	3	9	3	9	202
773	31/08/2016	256142.7036	606875.2923	0	Even	None	None	None	None	11.62294865	91	3	0	0	0	32	0	0	27	9	162
774	31/08/2016	256098.1292	606902.9554	1.2	Even	None	None	None	None	11.51341629	91	3	18	9	23	32	3	9	3	9	200
775	31/08/2016	255762.1014	607338.5759	0.6	Even	None	None	None	None	5.7478919	91	3	18	3	23	9	3	9	3	9	171
776	31/08/2016	255731.3291	607323.8224	0.6	Even	None	None	None	None	5.7478981	91	3	18	3	23	9	3	9	3	9	171
777	31/08/2016	255697.901	607308.7476	2	Even	None	None	None	Few	5.41933584	91	9	18	27	23	9	3	9	3	27	219
778	31/08/2016	255706.8845	607332.3993	0.45	Even	None	None	None	None	5.68302345	91	3	18	0	0	9	0	0	0	27	148
779	31/08/2016	255683.1998	607342.2138	0.85	Even	Few	None	None	Few	5.28773069	91	3	18	3	23	9	3	9	3	27	189
780	31/08/2016	255668.2935	607373.6077	0.55	Even	None	None	None	None	7.67737675	91	3	18	3	23	12	3	9	3	9	174
781	31/08/2016	255692.8566	607364.1356	0.8	Even	None	None	None	None	7.11941862	91	3	18	3	23	12	3	9	3	9	174
782	31/08/2016	255716.106	607353.6301	0.85	Even	None	None	None	None	5.7478919	91	3	18	3	23	9	3	9	3	9	171
783	31/08/2016	255740.7307	607347.3306	1	Even	None	None	None	None	5.7478919	91	3	18	3	23	9	3	9	3	9	171
784	31/08/2016	255749.3124	607372.2948	0.9	Even	None	None	None	None	5.65827084	91	3	18	3	23	9	3	9	3	9	171
785	31/08/2016	255722.2163	607379.0464	0.9	Even	None	None	None	None	7.12211418	91	3	18	3	23	12	3	9	3	9	174
786	31/08/2016	255700.4297	607386.7197	0.75	Even	None	None	None	None	7.48502016	91	3	18	3	23	12	3	9	3	9	174
787	31/08/2016	255733.9749	607401.5122	0.75	Even	Few	None	None	None	3.62730432	91	3	18	3	23	4	3	9	3	9	166
788	31/08/2016	255761.2718	607451.722	0.75	Even	None	None	None	None	2.6622715	91	3	18	3	23	3	3	9	3	9	165
789	31/08/2016	256057.2296	607683.4415	1.1	Even	None	None	None	None	3.55936742	91	3	18	9	23	3	27	9	3	9	195
790	31/08/2016	256076.2643	607740.9391	0.6	Even	Few	None	None	None	2.49011087	91	3	18	3	23	3	27	9	3	3	183
791	31/08/2016	256028.258	607724.7412	0.9	Even	None	None	None	Few	5.79270697	91	3	18	3	23	9	0	9	3	3	168
792	31/08/2016	256004.9091	607769.1061	0.25	Uneven	None	None	None	None	6.07872391	91	3	0	0	0	11	0	0	0	9	114
793	31/08/2016	257489.008	607301.5841	0	Even	None	None	None	None	5.19660378	91	3	18	3	0	9	0	0	0	9	127
794	31/08/2016	257486.5998	607400.3004	0.84	Even	None	None	None	None	9.08436966	91	3	18	3	23	25	3	9	3	9	187
795	31/08/2016	255986.7396	607705.0837	0.3	Even	None	None	None	None	5.024897	91	3	0	0	0	11	0	0	0	3	108
796	31/08/2016	257685.412	608103.2494	0.48	Even	None	None	None	None	5.940973	91	3	0	0	0	5	0	0	0	3	102

Min 0  
 Max 2.88  
 No. >0.5m 511  
 Mean Depth 1.03



# Appendix C

## Geomorphology Target Notes











Target Note	Ordnance Survey Grid Reference	Description	Photographs
001	254597, 610035	Looking generally west from the proposed site entrance to Peat Hill.	
002	254687, 610210	Looking generally west along the northern slope of Peat Hill. Note the dominance of grasses and grazing pasture.	
003	254789, 609760	Looking generally north along the western slope of Peat Hill across BP-A and towards the proposed route of the access track.	





Target Note	Ordnance Survey Grid Reference	Description	Photographs
004	254937, 609759	Looking generally northwest along the northern slope of Peat Hill within BP-A at an exposure of igneous bedrock. Note the mineral grasses and grazing pasture.	
005	255086, 609758	Looking generally northwest to Peat Hill across BP-A and across the proposed access route of the hill.	
006	255239, 609959	Looking generally north from Peat Hill to the B741. Note the mineral grasses indicating the absence of significant depths of peat.	

Target Note	Ordnance Survey Grid Reference	Description	Photographs
007	255189, 609708	Looking generally west from adjacent to the access track.	
008	255489, 609660	Looking generally south towards Barbeys Hill and across Blood Moss and the proposed locations of the temporary compound and the substation.	
009	255383, 609426	Looking generally north towards Peat Hill across a flush in the foreground.	



Target Note	Ordnance Survey Grid Reference	Description	Photographs
010	255090, 609307	Looking generally north towards the proposed location of T16.	
011	255429, 609224	Looking generally southeast towards Chang Hill and Benty Cowan Hill from the access track. Note the steep valley in the distance.	
012	255434, 609020	Looking generally east towards Rigg Hill from the temporary construction compound.	

Target Note	Ordnance Survey Grid Reference	Description	Photographs
013	255467, 609045	Looking north to Peat Hill across Blood Moss showing a potential peat pipe in the foreground, denoted by a line of rushes.	
014	255490, 609011	Looking generally south from the temporary construction compound towards Enoch Hill (right summit), High Chang Hill (left of Enoch Hill) and Barbeys Hill (in foreground).	
015	255419, 608896	Looking generally southeast from the temporary construction compound towards Chang Hill showing the steep sided valleys of Catlock Burn (left) and Littlechange Burn (right).	





Target Note	Ordnance Survey Grid Reference	Description	Photographs
016	255385, 608804	Looking generally northeast over the proposed location of the temporary construction compound and substation towards Peat Hill (left summit).	
017	256096, 608694	Looking southeast from Rigg Hill down in to the steep sided valley of the Crocradie Burn and the confluence with the Catlock Burn (right).	
018	255690, 608502	A peat substrate exposure along near the banks of the Knockburnie Burn. Note the thin organic soils overlying Glacial Till, denoted by the red line.	



Target Note	Ordnance Survey Grid Reference	Description	Photographs
019	255450, 608333	Looking north over a flush adjacent to the Knockburnie Burn.	
020	255187, 608205	Looking north across the proposed location of T16 towards Barbeys Hill (foreground) and Enoch Hill in the distance.	
021	256291, 608508	An example of a recent translational failure of the mineral soils along the steep sided valley of the Catlock Burn.	



Target Note	Ordnance Survey Grid Reference	Description	Photographs
022	256085, 608436	Looking downslope from the head of a translational failure on the steep north facing slope of Littlechang Hill.	
023	256092, 608405	Looking generally northeast along the steep sided valley of the Crocradie Burn. Note the numerous translational failures along the valley.	
024	255944, 608345	Looking in a downstream direction along the Littlechang Burn. Note the steepness of the streams gradient and further evidence of translational failures.	

Target Note	Ordnance Survey Grid Reference	Description	Photographs
025	255991, 608297	Evidence of translational failure along the valley of the Littlechang Burn.	
026	255991, 608302	Bedrock exposures along the steep sided valley of the Littlechang Burn.	
027	255990, 608203	Exposed superficial deposits along the Littlechang Burn. Note the granular nature of the soils which include coarse gravels, cobbles and boulders.	





Target Note	Ordnance Survey Grid Reference	Description	Photographs
028	255947, 608161	Looking generally southeast at a potential peat pipe and pipe collapses extending upslope to the northeast of T2.	
029	255910, 608045	Looking generally north-northwest towards Rigg Hill from T2.	
030	255667, 608060	Looking generally west towards Carsphairn Forest and Lethans Hill to the west of the site. In the foreground is an example of one of the many drainage ditches.	

Target Note	Ordnance Survey Grid Reference	Description	Photographs
031	255788, 607806	An example of the peat profile taken on the northern slope of Barbeys Hill. Note the low water content and the relatively high fibrosity of the sample and the present of sandy clayey substrate at the base of the sample (right).	
032	255847, 607290	Looking generally northeast across Barbeys Hill and the route of the access track to T17 which avoids the haggings in the distance.	
033	256090, 606698	Looking generally north from Enoch Hill along the western site boundary.	



Target Note	Ordnance Survey Grid Reference	Description	Photographs
034	256405, 606162	Potential evidence of tension cracking and slope creep of the peat around the location of T19.	
035	256291, 607210	Looking generally south towards High Chang Hill. Note the exposure in the foreground which indicates granular soils.	
036	256484, 606900	Looking generally southeast across the source of Bitch Burn with evidence of haggling and flushes.	



Target Note	Ordnance Survey Grid Reference	Description	Photographs
037	256685, 606866	Looking generally southwest towards an area of haggging (in the distance) to the northeast of T7 which is over the horizon.	
038	256687, 606802	A closer example of the hags shown in target note 037.	
039	256784, 606682	A peat exposure at a hagg to the northeast of T7. Note the granular nature of the peat substrate.	



Target Note	Ordnance Survey Grid Reference	Description	Photographs
040	256575, 606536	Looking generally southeast across a flush adjacent to the micro-siting allowance for T17.	
041	256885, 608904	Looking generally north towards Dalleagles from the northern slope of Chang Hill.	
042	256787, 608403	Looking across Chang Hill towards Benty Cowan Hill and the location of T14.	

Target Note	Ordnance Survey Grid Reference	Description	Photographs
043	256687, 608003	An example of the shallow soil profile on Chang Hill comprising an organic horizon of <0.5m depth over gleyed sandy clay.	
044	257487, 608606	Looking generally northwest towards High Chang Hill across Trough Burn.	
045	255395, 607909	A potential peat pipe collapse to the south of BP-C.	



Target Note	Ordnance Survey Grid Reference	Description	Photographs
046	257661, 607965	A pond formed in shallow peat in the col between Benty Cowan Hill and High Chang Hill located adjacent to the proposed track to T18.	
047	257364, 607808	Looking generally northwest along the route of the tracks to T14 and T18.	
048	257266, 607283	Peat pipe collapses to the north of T10 near the source of the Polga Burn. Collapses are present in front and behind of the person.	

Target Note	Ordnance Survey Grid Reference	Description	Photographs
049	257225, 607280	A peat pipe collapse on the Polga Burn. The form of the collapse may indicate that surface water may surcharge into the collapse during heavy rainfall causing scour when flows subside.	
050	257386, 606706	Looking northeast along the Connel Burn from adjacent to T12.	
051	257409, 606692	Evidence of gully formation in the mineral soils to the north of T12.	



Target Note	Ordnance Survey Grid Reference	Description	Photographs
052	257849, 607542	Looking across the micro-siting allowance for T15 up towards High Change Hill.	
053	258685, 609008	Looking generally northeast across the source of the Blarene Burn. Note the dominance of mineral soils in this area.	
054	259007, 608401	Looking along the steep sided valley of the Connel Burn.	

Target Note	Ordnance Survey Grid Reference	Description	Photographs
055	256108, 607908	Looking southwest towards Barbeys Hill over an area of haggging near T17.	
056	255786, 608211	Looking northeast along the valley of the Crocradie Burn with Rigg Hill to the left and Chang Hill on the right.	
057	257512, 608112	An example of a moss filled grip within the micrositing allowance of T14.	



Target Note	Ordnance Survey Grid Reference	Description	Photographs
058	256128, 606922	A peat slump on the northern slope of Enoch Hill to the northeast of T4.	





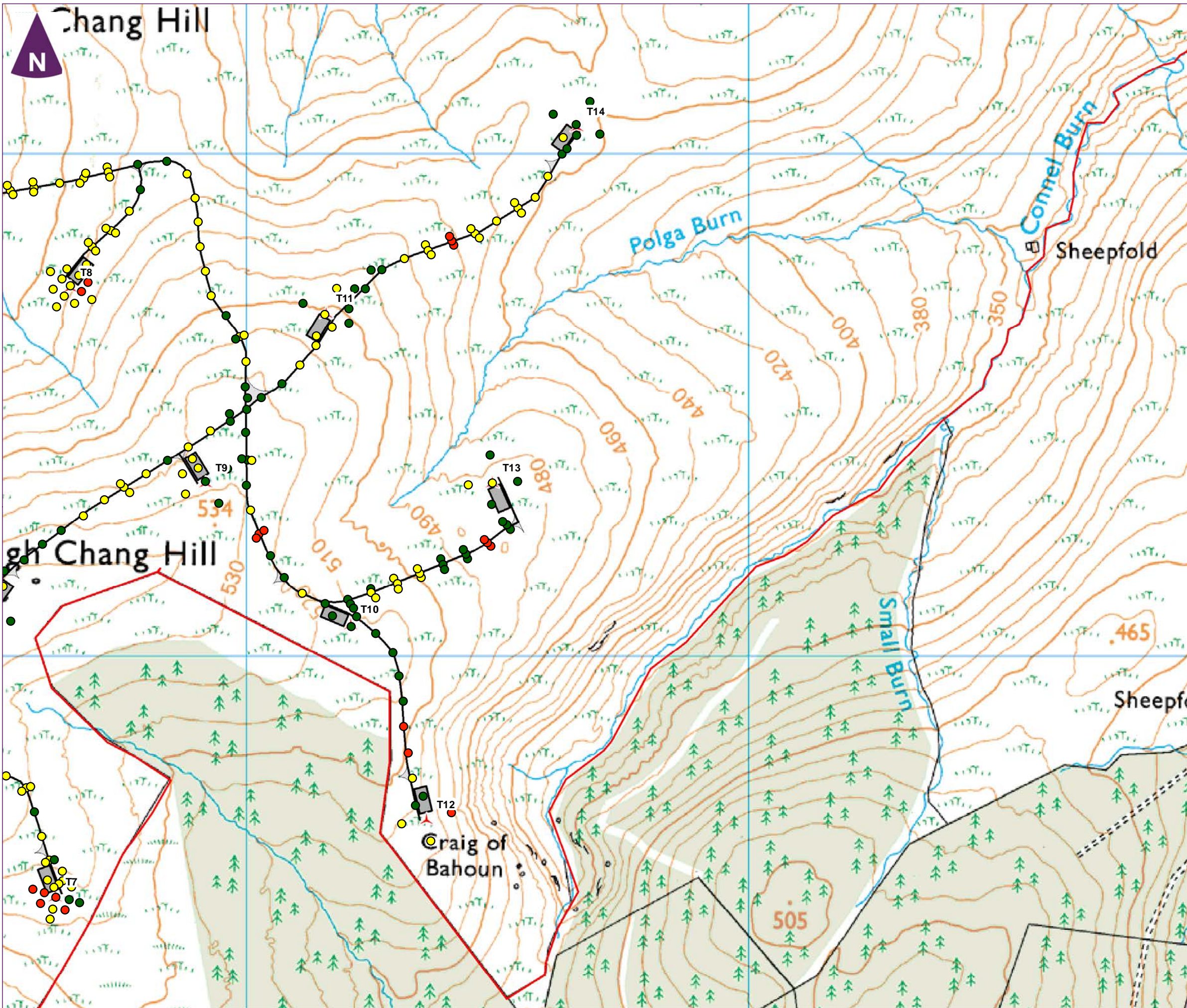

**Key**

- Application boundary
- ▲ Turbine locations
- Watercourse crossings
- ⊕ Permanent meteorological masts
- Proposed on site tracks
- Borrow pit search areas
- Turning head
- Temporary construction compound
- SPEN & EON substation compound
- Crane pads

**PHRS Score**

- 0 - 170 Low Susceptibility
- 171 - 200 Low to Moderate Susceptibility
- 201 - 400 Moderate Susceptibility

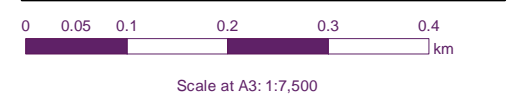
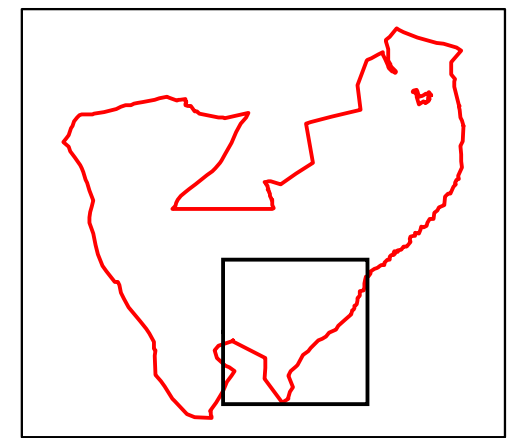

Enoch Hill Wind Farm  
Peatside Hazard and Risk  
Assessment

**Figure 12.5**  
**PHRS Scores**

file: \\G:\MIDATA\PROJECT\32965 Enoch Hill Wind Farm EIA SUB\040 Design\ARC\Peat\SR\32965-Gla369a.mxd



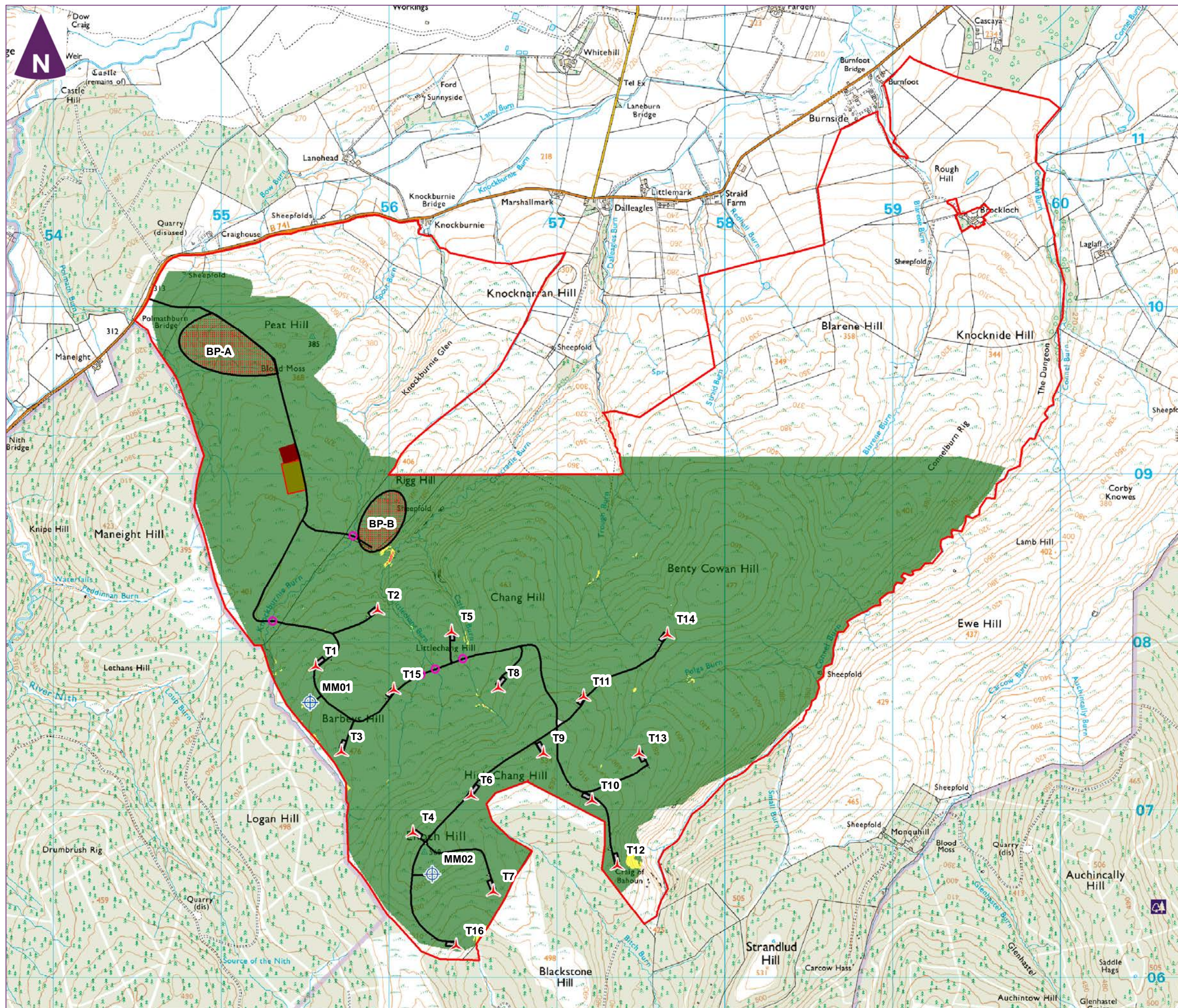

**Key**

- Application boundary
- ▲ Turbine locations
- Watercourse crossings
- ⊕ Permanent meteorological masts
- Proposed on site tracks
- Borrow pit search areas
- Turning head
- Temporary construction compound
- SPEN & EON substation compound
- Crane pads

**Factor of Safety**

- <1
- 1 - 1.4
- >1.4

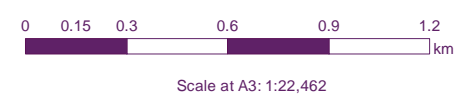

Enoch Hill Wind Farm  
Peatside Hazard and Risk  
Assessment



**Figure 13**  
Infinite Slope Analysis Results  
Unloaded Model Parameters

file: \\G:\MMDATA\PROJECT\32965 Enoch Hill Wind Farm EIA SUB\040 Design\ARC\Peat\SR\32965-Gla370a.mxd



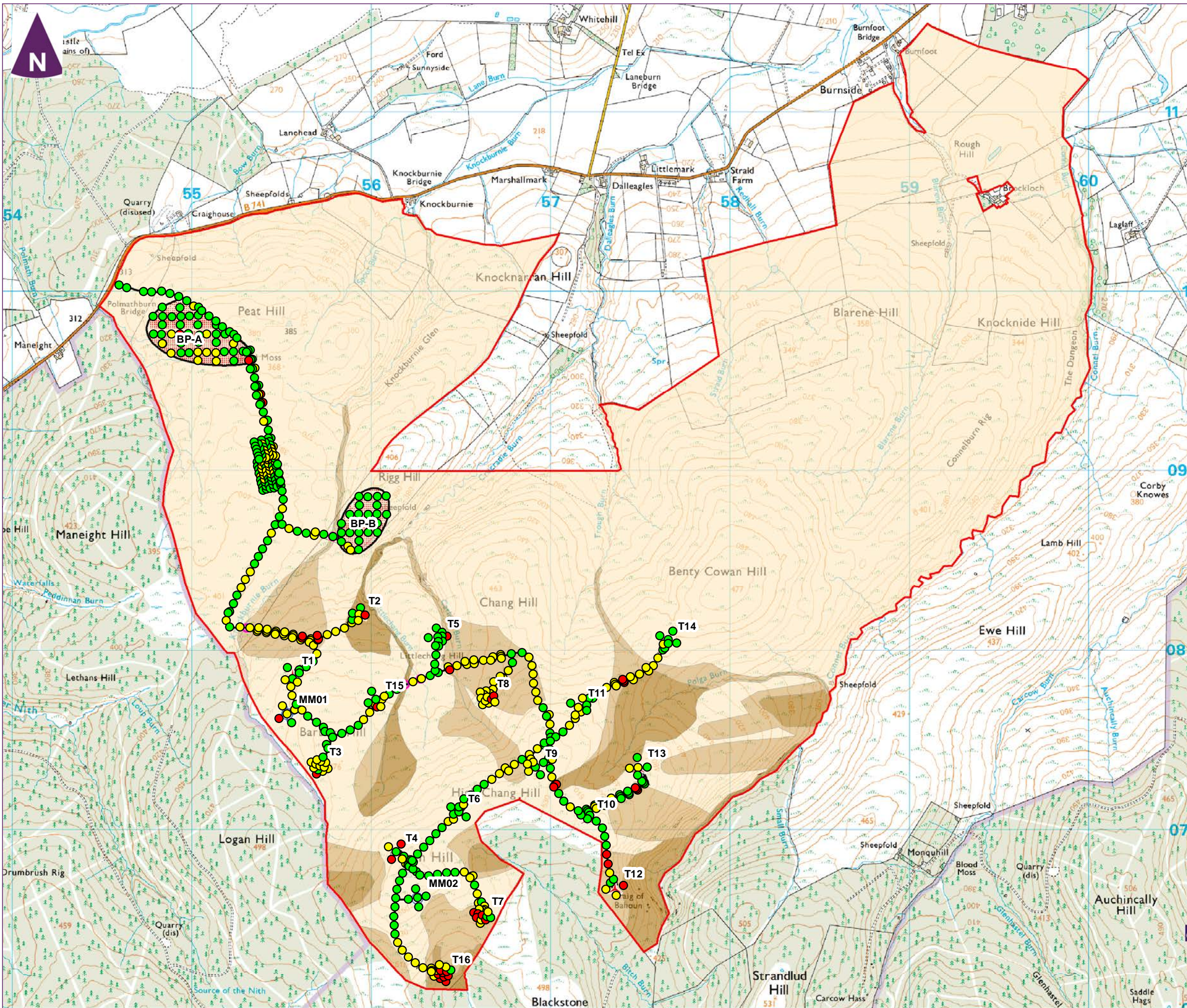

**Key**

- Application boundary
- ▲ Turbine locations
- Watercourse crossings
- ⊕ Permanent meteorological masts
- Proposed on site tracks
- Borrow pit search areas
- Turning head
- Temporary construction compound
- SPEN & EON substation compound
- Crane pads

**PHRS Score**

- 0 - 170 Low Susceptibility
- 171 - 200 Low to Moderate Susceptibility
- 201 - 400 Moderate Susceptibility

**PHRS Risk Zoning**

- Low
- Low to Moderate
- Moderate

0 0.15 0.3 0.6 0.9 1.2 km  
Scale at A3: 1:21,000

**Enoch Hill Wind Farm  
Peatside Hazard and Risk  
Assessment**

**Figure 14  
PHRS Risk Zoning Plan**



file: \\G:\MMDATA\PROJECT\32965 Enoch Hill Wind Farm EIA SUB\040 Design\ARC\Peat\SR\32965-Gla364a.mxd









# Appendix B

## Peat Depth Data & PHRS Scores





# Total PHRS Score

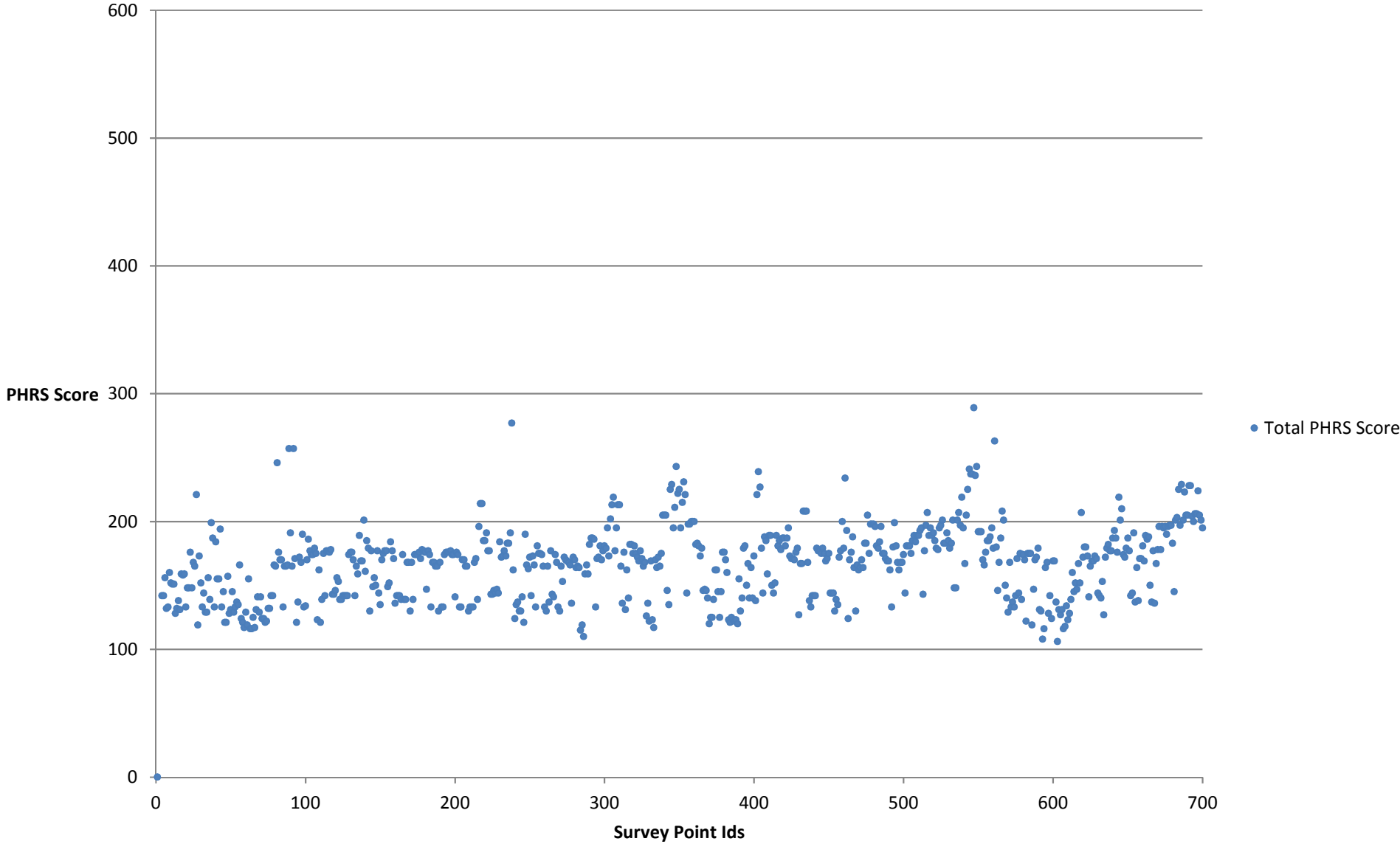









































# Enoch Hill Wind Farm Peat Survey Data

## Phase 1 Peat Depth and von Post Data

Survey Point ID	Date of Survey	Eastings	Northings	Peat Depth (m)	Layer								
					1		2		3		4		
					Depth Range (m)	Von Post Classification	Depth Range (m)	Von Post Classification	Depth Range (m)	Von Post Classification	Depth Range (m)	Von Post Classification	
227	09/09/2014	257993	607306	0.2	-	-	-	-	-	-	-	-	-
228	09/09/2014	258089	607401	0.45	-	-	-	-	-	-	-	-	-
229	09/09/2014	257894	607399	0.4	-	-	-	-	-	-	-	-	-
230	09/09/2014	257782	607502	0.48	-	-	-	-	-	-	-	-	-
231	09/09/2014	257690	607601	1.2	0 - 1.2	H7 B2 F1 R1 W1 A1 P1	-	-	-	-	-	-	-
232	09/09/2014	257590	607606	1.35	0 - 1.35	H5 B2 F2 R3 W0 A1 P1	-	-	-	-	-	-	-
233	09/09/2014	257687	607701	0.86	0 - 0.86	H5 B2 F3 R2 W2 A2 P1	-	-	-	-	-	-	-
234	09/09/2014	257790	607601	1.8	0 - 1.8	H7 B2 F1 R2 W1 A1 P1	-	-	-	-	-	-	-
235	09/09/2014	257889	607503	0.58	0 - 0.58	H4 B2 F3 R3 W0 A1 P1	-	-	-	-	-	-	-
236	09/09/2014	257985	607404	2.45	0 - 2.45	H8 B2 F1 R2 W1 A1 P1	-	-	-	-	-	-	-
237	09/09/2014	257990	607508	0	-	-	-	-	-	-	-	-	-
238	09/09/2014	257994	607514	0.54	0 - 0.54	H6 B2 F3 R3 W0 A1 P1	-	-	-	-	-	-	-
239	09/09/2014	257886	607613	0.82	0 - 0.82	H6 B2 F3 R3 W0 A1 PA1	-	-	-	-	-	-	-
240	09/09/2014	257787	607706	0.82	0 - 0.25	H2 B3 F2 R3 W0 A1 P0	0.25 - 0.82	H5 B2 F3 R2 W0 A1 P1	-	-	-	-	-
241	09/09/2014	257894	607704	1.7	0 - 1.7	H9 B2 F2 R3 W2 A1 P1	-	-	-	-	-	-	-
242	09/09/2014	257992	607703	0.74	0 - 0.74	H7 B2 F3 R3 W0 A2 P1	-	-	-	-	-	-	-
243	09/09/2014	257994	607605	0.4	-	-	-	-	-	-	-	-	-
244	09/09/2014	258092	607513	0	-	-	-	-	-	-	-	-	-
245	09/09/2014	258188	607505	0.72	0 - 0.72	H6 B2 F2 R2 W0 A1 P1	-	-	-	-	-	-	-
246	09/09/2014	258193	607404	0	-	-	-	-	-	-	-	-	-
247	09/09/2014	258282	607504	0.1	-	-	-	-	-	-	-	-	-
248	09/09/2014	258091	607606	0.85	0 - 0.85	H6 B2 F2 R3 W0 A0 P1	-	-	-	-	-	-	-
249	09/09/2014	258088	607706	1.15	0 - 1.15	H5 B3 F3 R3 W2 A1 P1	-	-	-	-	-	-	-
250	09/09/2014	258191	607707	1.8	0 - 1.8	H5 B3 F2 R1 W2 A2 P1	-	-	-	-	-	-	-
251	09/09/2014	258190	607602	0.75	0 - 0.75	H4 B2 F3 R3 W1 A1 P1	-	-	-	-	-	-	-
252	09/09/2014	258292	607601	1.4	0 - 1.4	H5 B2 F3 R3 W2 A2 P1	-	-	-	-	-	-	-
253	09/09/2014	258291	607707	1.45	0 - 1.45	H6 B2 F2 R2 W2 A1 P1	-	-	-	-	-	-	-
254	15/07/2014	255693	608898	0.9	0 - 0.9	H6 B2 F2 R1 W1 A1 P1	-	-	-	-	-	-	-
255	15/07/2014	255688	608804	0.87	0 - 0.2	H6 B2 F3 R2 W0 A0 P1	0.2 - 0.87	H7 B3 F3 R1 W1 A1 P1	-	-	-	-	-
256	15/07/2014	255685	608705	0.24	-	-	-	-	-	-	-	-	-
257	15/07/2014	255686	608605	0.47	0.47	H5 B2 F3 R3 W2 A1 P1	-	-	-	-	-	-	-
258	15/07/2014	255689	608509	0.25	-	-	-	-	-	-	-	-	-
259	15/07/2014	255688	608413	0.48	-	-	-	-	-	-	-	-	-
260	15/07/2014	255689	608306	0.44	-	-	-	-	-	-	-	-	-
261	15/07/2014	255686	608206	1.1	0 - 0.3	H4 B2 F3 R2 W1 A1 P1	0.3 - 1.1	H6 B2 F3 R2 W0 A1 P1	-	-	-	-	-
262	15/07/2014	255687	608105	0.95	0 - 0.2	H5 B1 F2 R1 W0 A1 P1	0.2 - 0.95	H6 B2 F2 R2 W1 A1 P1	-	-	-	-	-
263	15/07/2014	255683	608002	0.84	0 - 0.4	H4 B2 F3 R2 W0 A2 P1	.4 - 0.84	H8 B3 F3 R1 W1 A1 P1	-	-	-	-	-
264	15/07/2014	255685	607906	0.58	0 - 0.58	H5 B2 F2 R3 W0 A1 P1	-	-	-	-	-	-	-
265	15/07/2014	255687	607804	0.61	0 - 0.61	H5 B2 F3 R3 W1 A1 P1	-	-	-	-	-	-	-
266	15/07/2014	255688	607704	0.38	-	-	-	-	-	-	-	-	-
267	15/07/2014	255684	607603	0.54	0 - 0.54	H5 B2 F3 R2 A1 P1	-	-	-	-	-	-	-
268	15/07/2014	255685	607503	0.85	0 - 0.85	H1 B5 F3 R3 W0 A2 P0	-	-	-	-	-	-	-
269	15/07/2014	255687	607404	0.9	0 - 0.2	H4 B4 F3 R2 W0 A0 P1	0.2 - 0.9	H6 B2 F2 R3 W0 A1 P1	-	-	-	-	-
270	15/07/2014	255687	607305	2.34	0 - 0.8	H5 B2 F3 R3 W0 A2 P1	0.8 - 2.34	H8 B3 F2 R2 W1 A1 P1	-	-	-	-	-
271	15/07/2014	255788	606700	0.95	0 - 0.6	H4 B3 F3 R3 W0 A1 P1	0.6 - 0.95	H7 B2 F2 R1 W0 A2 P1	-	-	-	-	-
272	15/07/2014	255786	606806	0.39	-	-	-	-	-	-	-	-	-
273	15/07/2014	255785	606907	0.47	0.47	H6 B3 F3 R3 W0 A1 P1	-	-	-	-	-	-	-
274	15/07/2014	255785	607006	1.96	0 - 0.7	H3 B2 F3 R3 W0 A1 P1	0.7 - 1.96	H8 B3 F2 R1 W1 A1 P1	-	-	-	-	-
275	15/07/2014	255785	607103	1.8	0 - 0.2	H4 B4 F3 R3 W2 A1 P1	0.2 - 1.8	H9 B4 F1 R1 W1 A1 P1	-	-	-	-	-
276	15/07/2014	255783	607207	1.96	0 - 0.7	H6 B3 F3 R3 W1 A1 P1	0.7 - 1.5	H8 B4 F2 R1 W0 A1 P1	1.5-1.96	H7 B1 F1 R0 W0 A1 P1	-	-	-
277	15/07/2014	255785	607307	0.34	-	-	-	-	-	-	-	-	-
278	15/07/2014	255785	607407	0.44	-	-	-	-	-	-	-	-	-
279	15/07/2014	255786	607506	0.44	-	-	-	-	-	-	-	-	-
280	15/07/2014	255786	607608	0.45	-	-	-	-	-	-	-	-	-
281	15/07/2014	255786	607704	0.45	-	-	-	-	-	-	-	-	-
282	15/07/2014	255785	607805	1.11	0 - 0.35	H6 B3 F2 R3 W0 A2 P1	0.35 - 1.11	H8 B3 F1 R1 W0 A1 P1	-	-	-	-	-
283	15/07/2014	255786	607902	1.1	0 - 0.4	H5 B3 F2 R3 W0 A1 P1	0.4 - 1.1	H8 B3 F1 R1 W0 A1 P1	-	-	-	-	-
284	15/07/2014	255786	608008	0.4	-	-	-	-	-	-	-	-	-
285	15/07/2014	255785	608105	0.79	0 - 0.79	H5 B3 F2 R2 W1 A2 P1	-	-	-	-	-	-	-
286	15/07/2014	255784	608213	1.23	0 - 0.7	H4 B2 F3 R2 W0 A1 P1	0.7 - 1.23	H7 B2 F1 R2 W0 A1 P1	-	-	-	-	-
287	15/07/2014	255785	608306	0.1	-	-	-	-	-	-	-	-	-
288	15/07/2014	255782	608410	1.72	0 - 0.3	H2 B4 F3 R3 W0 A1 P0	0.3 - 1.72	H8 B3 F1 R0 W1 A1 P1	-	-	-	-	-
289	15/07/2014	255785	608507	0.41	-	-	-	-	-	-	-	-	-
290	15/07/2014	255787	608607	0.35	-	-	-	-	-	-	-	-	-
291	15/07/2014	255786	608708	0.67	-	-	-	-	-	-	-	-	-
292	15/07/2014	255786	608806	0.43	-	-	-	-	-	-	-	-	-
293	15/07/2014	255787	608904	0.37	-	-	-	-	-	-	-	-	-
294	15/07/2014	256188	608903	0.28	-	-	-	-	-	-	-	-	-
295	15/07/2014	256186	608806	0.29	-	-	-	-	-	-	-	-	-
296	15/07/2014	256188	608705	0	-	-	-	-	-	-	-	-	-
297	15/07/2014	256186	608605	0	-	-	-	-	-	-	-	-	-
298	15/07/2014	256186	608504	0.1	-	-	-	-	-	-	-	-	-
299	15/07/2014	256185	608403	0.37	-	-	-	-	-	-	-	-	-
300	16/07/2014	256687	608910	0	-	-	-	-	-	-	-	-	-
301	16/07/2014	256686	608807	0	-	-	-	-	-	-	-	-	-
302	09/08/2014	256688	608709	0.4	-	-	-	-	-	-	-	-	-
303	16/07/2014	256687	608606	0.39	-	-	-	-	-	-	-	-	-
304	16/07/2014	256685	608505	0.71	0 - 0.7	H7 B3 F1 R2 W0 A1 P1	-	-	-	-	-	-	-
305	16/07/2014	256687	608406	0.78	0 - 0.78	H6 B2 F3 R3 W0 A2 P1	-	-	-	-	-	-	-
306	16/07/2014	256687	608305	0.8	0 - 0.8	H6 B1 F2 R3 W0 A1 P1	-	-	-	-	-	-	-
307	16/07/2014	256686	608206	0.61	0 - 0.6	H5 B1 F3 R2 W0 A2 P1	-	-	-	-	-	-	-
308	16/07/2014	256688	608104	1.48	0 - 0.6	H5 B3 F3 R3 W0 A1 P1	0.6 - 1.48	H8 B3 F2 R2 W0 A0 P1	-	-	-	-	-
309	16/07/2014	256687	608001	1.49	0 - 0.45	H4 B4 F2 R3 W0 A1 P1	0.45 - 1.49	H8 B3 F1 R2 W1 A1 P1	-	-	-	-	-
310	16/07/2014	256688	607901	1.77	0 - 0.3	H5 B3 F1 R1 W0 A1 P1	0.3 - 1.77	H6 B2 F2 R1 W1 A1 P1	-	-	-	-	-
311	16/07/2014	256688	607805	1.36	0 - 0.4	H6 B2 F3 R2 W0 A1 P1	0.4 - 1.36	H7 B2 F2 R1 W0 A1 P1	-	-	-	-	-
312	16/07/2014	256686	607707	0.43	-	-	-	-	-	-	-	-	-
313	16/07/2014	256687	607602	0.31	-	-	-	-	-	-	-	-	-
314	16/07/2014	256686	607505	0.89	0 - 0.89	H6 B2 F2 R1 W0 A1 P1	-	-	-	-	-	-	-
315	16/07/2014	256688	607404	0.49	-	-	-	-	-	-	-	-	-
316	16/07/2014	256687	607304	0.49	-	-	-	-	-	-	-	-	-
317	16/07/2014	256686	607203	1.08	0 - 0.2	H3 B4 F3 R2 W0 A1 P0	0.2 - 1.08	H5 B4 F2 R2 W0 A2 P1	-	-	-	-	-
318	16/07/2014	256689	606801	0.86	0 - 0.86	H4 B4 F3 R2 W0 A1 P1	-	-	-	-	-	-	-
319	16/07/2014	256688	606703	0.36	-	-	-	-	-	-	-	-	-
320	16/07/2014	256688	606602	0.5	-	-	-	-	-	-	-	-	-
321	16/07/2014	256686	606504	0.31	-	-	-	-	-	-	-	-	-
322	16/07/2014	256789	606706	0.38	-	-	-	-	-	-	-	-	-
323	16/07/2014	256781	606699	1.42	-	-	-	-	-	-	-	-	-
324	16/07/2014	256810	606696	1.96	-	-	-	-	-	-	-	-	-
325	16/07/2014	256785	607206	0.36	-	-	-	-	-	-	-	-	-
326	16/07/2014	256786	607304	1.84	0 - 0.3	H6 B2 F2 R1 W0 A1 P1	0.3 - 1.84	H7 B2 F2 R1 W0 A1 P1	-	-	-	-	-
327	16/07/2014	256782	607407	1.44	0 - 0.3	H5 B3 F3 R2 W0 A1 P1	0.3 - 1.44	H7 B2 F3 R1 W0 A1 P1	-	-	-	-	-
328	16/07/2014	256786	607507										





# Enoch Hill Wind Farm Peat Survey Data

## Phase 1 Peat Depth and von Post Data

Survey Point ID	Date of Survey	Eastings	Northings	Peat Depth (m)	Layer								
					1		2		3		4		
					Depth Range (m)	Von Post Classification	Depth Range (m)	Von Post Classification	Depth Range (m)	Von Post Classification	Depth Range (m)	Von Post Classification	
453	07/07/2014	254988	609709	0	-	-	-	-	-	-	-	-	-
454	07/07/2014	254887	609707	1	1	H3 B3 F2 R2 W1 A1 P0	-	-	-	-	-	-	-
455	07/07/2014	254789	609711	0	-	-	-	-	-	-	-	-	-
456	07/07/2014	254690	609711	0	-	-	-	-	-	-	-	-	-
457	07/07/2014	254789	610010	0	-	-	-	-	-	-	-	-	-
458	07/07/2014	254789	610109	0	-	-	-	-	-	-	-	-	-
459	08/07/2014	254789	609607	0.3	-	-	-	-	-	-	-	-	-
460	08/07/2014	254791	609511	0	-	-	-	-	-	-	-	-	-
461	08/07/2014	254888	609609	0.3	-	-	-	-	-	-	-	-	-
462	08/07/2014	254893	609509	0	-	-	-	-	-	-	-	-	-
463	08/07/2014	254892	609411	0	-	-	-	-	-	-	-	-	-
464	08/07/2014	254891	609323	0	-	-	-	-	-	-	-	-	-
465	08/07/2014	254888	609212	0	-	-	-	-	-	-	-	-	-
466	08/07/2014	254904	609102	0.3	-	-	-	-	-	-	-	-	-
467	08/07/2014	254887	609016	0	-	-	-	-	-	-	-	-	-
468	08/07/2014	254884	608905	0	-	-	-	-	-	-	-	-	-
469	08/07/2014	254889	608803	0	-	-	-	-	-	-	-	-	-
470	08/07/2014	254886	608706	0.3	-	-	-	-	-	-	-	-	-
471	08/07/2014	254988	608408	1.7	0.9	H4 B2 F2 R3 W0 A0 P1	1.7	H7 B2 F1 R1 W1 A0 P1	-	-	-	-	-
472	08/07/2014	254985	608506	0.4	-	-	-	-	-	-	-	-	-
473	08/07/2014	254990	608602	1.3	1.3	H7 B3 F2 R3 W1 A1 P1	-	-	-	-	-	-	-
474	08/07/2014	254990	608706	1.2	-	H7 B2 F2 R2 W3 A1 P1	-	-	-	-	-	-	-
475	08/07/2014	254985	608805	1.3	-	H5 B2 F2 R2 W2 A2 P1	-	-	-	-	-	-	-
476	08/07/2014	254987	608900	0.7	-	H4 B2 F2 R2 W0 A3 P1	-	-	-	-	-	-	-
477	08/07/2014	254991	609008	0.3	-	-	-	-	-	-	-	-	-
478	08/07/2014	254992	609110	0	-	-	-	-	-	-	-	-	-
479	08/07/2014	254990	609208	0	-	-	-	-	-	-	-	-	-
480	08/07/2014	254987	609309	0	-	-	-	-	-	-	-	-	-
481	08/07/2014	254990	609407	0	-	-	-	-	-	-	-	-	-
482	08/07/2014	254991	609508	0.3	-	-	-	-	-	-	-	-	-
483	08/07/2014	254989	609608	0.4	-	-	-	-	-	-	-	-	-
484	08/07/2014	255087	609611	0	-	-	-	-	-	-	-	-	-
485	08/07/2014	255188	609611	1	1	H2 B2 F2 R3 W1 A0 P1	-	-	-	-	-	-	-
486	08/07/2014	255288	609612	2.2	1	H4 B2 F3 R2 W0 A1 P0	2.2	H5 B2 F2 R1 W1 A1 P1	-	-	-	-	-
487	08/07/2014	255389	609611	0.6	0.6	H3 B2 F2 R2 W0 A0 P1	-	-	-	-	-	-	-
488	08/07/2014	255487	609511	3.3	2.5	H4 B2 F1 R1 W2 A1 P0	3.3	H4 B2 F2 R1 W1 A1 P0	-	-	-	-	-
489	08/07/2014	255390	609511	0.8	0.8	H2 B2 F3 R2 W0 A1 P1	-	-	-	-	-	-	-
490	08/07/2014	255291	609507	0	-	-	-	-	-	-	-	-	-
491	08/07/2014	255189	609509	0	-	-	-	-	-	-	-	-	-
492	08/07/2014	255089	609509	0	-	-	-	-	-	-	-	-	-
493	08/07/2014	255090	609410	0	-	-	-	-	-	-	-	-	-
494	08/07/2014	255189	609409	0	-	-	-	-	-	-	-	-	-
495	08/07/2014	255286	609411	0	-	-	-	-	-	-	-	-	-
496	08/07/2014	255389	609410	1.8	1.3	H3 B2 F2 R1 W2 A0 P1	1.8	H5 B2 F1 R1 W2 A1 P1	-	-	-	-	-
497	08/07/2014	255489	609409	1.7	1.7	H4 B2 F1 R1 W2 A1 P1	-	-	-	-	-	-	-
498	08/07/2014	255588	609410	0.9	0.9	H4 B2 F1 R1 W1 A1 P0	-	-	-	-	-	-	-
499	08/07/2014	255591	609311	0.7	0.7	H5 B2 F1 R1 W1 A1 P1	-	-	-	-	-	-	-
500	08/07/2014	255490	609310	0.7	0.7	H3 B2 F1 R1 W1 A0 P1	-	-	-	-	-	-	-
501	08/07/2014	255390	609309	0.3	-	-	-	-	-	-	-	-	-
502	08/07/2014	255287	609312	0	-	-	-	-	-	-	-	-	-
503	08/07/2014	255190	609309	0.4	-	-	-	-	-	-	-	-	-
504	08/07/2014	255091	609307	0.3	-	-	-	-	-	-	-	-	-
505	08/07/2014	255090	609211	0.3	-	-	-	-	-	-	-	-	-
506	08/07/2014	255088	609110	0.3	-	-	-	-	-	-	-	-	-
507	09/07/2014	255091	609012	0.9	-	H5 B2 F1 R2 W1 A2 B1	-	-	-	-	-	-	-
508	09/07/2014	255087	608904	0.7	-	H4 B2 F2 R2 W1 A1 P1	-	-	-	-	-	-	-
509	09/07/2014	255088	608805	1.3	-	H6 B2 F2 R2 W1 A2 P1	-	-	-	-	-	-	-
510	09/07/2014	255087	608702	2	1.5	H4 B2 F3 R2 W2 A1 P0	2	H6 B2 F2 R1 W1 A0 P0	-	-	-	-	-
511	09/07/2014	255088	608604	1.8	-	H6 B2 F1 R1 W2 A2 P0	-	-	-	-	-	-	-
512	09/07/2014	255087	608504	0.4	-	-	-	-	-	-	-	-	-
513	09/07/2014	255087	608406	0.4	-	-	-	-	-	-	-	-	-
514	09/07/2014	255088	608300	1.1	-	H7 B2 F2 R1 W0 A1 P1	-	-	-	-	-	-	-
515	09/07/2014	255086	608205	0.3	-	-	-	-	-	-	-	-	-
516	09/07/2014	255188	608005	0.2	-	-	-	-	-	-	-	-	-
517	09/07/2014	255187	608103	0.2	-	-	-	-	-	-	-	-	-
518	09/07/2014	255187	608205	0.1	-	-	-	-	-	-	-	-	-
519	09/07/2014	255186	608304	1.7	-	H7 B3 F3 R3 W0 A0 P1	-	-	-	-	-	-	-
520	09/07/2014	255186	608404	0.2	-	-	-	-	-	-	-	-	-
521	09/07/2014	255184	608501	0.9	-	H5 B2 F2 R2 W1 A1 P1	-	-	-	-	-	-	-
522	09/07/2014	255187	608605	0.7	-	H2 B3 F3 R3 W0 A3 P0	-	-	-	-	-	-	-
523	09/07/2014	255186	608704	0.7	-	H2 B2 F1 R1 W1 A1 P1	-	-	-	-	-	-	-
524	09/07/2014	255186	608805	0.7	-	H2 B2 F2 R2 W1 A2 P1	-	-	-	-	-	-	-
525	09/07/2014	255187	608906	0.4	-	-	-	-	-	-	-	-	-
526	09/07/2014	255190	609008	0.7	-	H3 B2 F2 R1 W2 A1 P1	-	-	-	-	-	-	-
527	09/07/2014	255189	609110	0.4	-	-	-	-	-	-	-	-	-
528	09/07/2014	255189	609211	0.8	-	H5 B2 F2 R1 W0 A1 P1	-	-	-	-	-	-	-
529	09/07/2014	255287	609210	0	-	-	-	-	-	-	-	-	-
530	09/07/2014	255288	609110	0.3	-	-	-	-	-	-	-	-	-
531	09/07/2014	255289	609011	0.2	-	-	-	-	-	-	-	-	-
532	09/07/2014	255287	608906	0.2	-	-	-	-	-	-	-	-	-
533	09/07/2014	255288	608804	0.9	0.9	H4 B2 F1 R1 W1 A1 P1	-	-	-	-	-	-	-
534	09/07/2014	255287	608705	0.6	0.6	H2 B2 F1 R3 W0 A1 P1	-	-	-	-	-	-	-
535	09/07/2014	255286	608605	0.3	-	-	-	-	-	-	-	-	-
536	09/07/2014	255287	608505	0.2	-	-	-	-	-	-	-	-	-
537	09/07/2014	255287	608405	0.6	0.6	H4 B2 F1 R2 W0 A1 P1	-	-	-	-	-	-	-
538	09/07/2014	255287	608305	0.2	-	-	-	-	-	-	-	-	-
539	09/07/2014	255286	608206	0.6	0.6	H5 B2 F1 R2 W0 A1 P1	-	-	-	-	-	-	-
540	09/07/2014	255286	608106	0	-	-	-	-	-	-	-	-	-
541	09/07/2014	255287	608005	1.1	1.1	H3 B2 F2 R2 W1 A1 P1	-	-	-	-	-	-	-
542	09/07/2014	255286	607905	0	-	-	-	-	-	-	-	-	-
543	09/07/2014	255385	607705	1.4	1.4	H4 B2 F2 R2 W2 A2 P0	-	-	-	-	-	-	-
544	09/07/2014	255386	607805	1.7	1.7	H6 B2 F1 R2 W1 A2 P0	-	-	-	-	-	-	-
545	09/07/2014	255387	607904	1.8	1.8	H7 B2 F2 R1 W2 A1 P1	-	-	-	-	-	-	-
546	09/07/2014	255386	608003	0.4	-	-	-	-	-	-	-	-	-
547	09/07/2014	255386	608104	1.6	1.6	H5 B2 F2 R1 W1 A2 P0	-	-	-	-	-	-	-
548	09/07/2014	255384	608205	1	1	H2 B2 F2 R2 W1 A2 P0	-	-	-	-	-	-	-
549	09/07/2014	255385	608304	0.3	-	-	-	-	-	-	-	-	-
550	09/07/2014	255385	608404	0.9	0.9	H4 B2 F2 R2 W1 A1 P1	-	-	-	-	-	-	-
551	09/07/2014	255386	608505	0.3	-	-	-	-	-	-	-	-	-
552	09/07/2014	255388	608605	0.6	0.6	H2 B2 F1 R2 W0 A1 P1	-	-	-	-	-	-	-
553	09/07/2014	255387	608704	0.3	-	-	-	-	-	-	-	-	-
554	09/07/2014	255385	608805	0.3	-	-	-	-	-	-	-	-	-
555	09/07/2014	255386	608905	0.2	-	-	-	-	-	-	-	-	-
556	09/07/2014	255389	609010	0.3	-	-	-	-	-	-	-	-	-
557	09/07/2014	255389	609110	0.2	-	-	-	-	-	-	-	-	-
558	09/07/2014	255389	609211	1	1	H2 B2 F1 R1 W1 A1 P0	-	-	-	-	-	-	-
559	10/07/2014	255488	609210	0	-	-	-	-	-	-	-	-	-
560	10/07/2014	255490	609111	0.4	-	-	-	-	-	-	-	-	-
561	10/07/2014	255489	609012	0	-	-	-	-	-	-	-	-	-
562	10/07/2014	255486	608905	1.1	-	H7 B2 F3 R1 W2 A2 P1	-	-	-	-	-	-	-
563	10/07/2014	255488	608807	0.7	-	H3 B2 F2 R2							





# Enoch Hill Wind Farm Peat Survey Data

## Phase 1 Peat Depth and von Post Data

Survey Point ID	Date of Survey	Eastings	Northings	Peat Depth (m)	Layer								
					1		2		3		4		
					Depth Range (m)	Von Post Classification	Depth Range (m)	Von Post Classification	Depth Range (m)	Von Post Classification	Depth Range (m)	Von Post Classification	
679	15/07/2014	255986	608205	0	-	-	-	-	-	-	-	-	-
680	15/07/2014	255988	608306	0	-	-	-	-	-	-	-	-	-
681	15/07/2014	255986	608405	0	-	-	-	-	-	-	-	-	-
682	15/07/2014	255987	608506	1.7	1.7	H6 B2 F1 R1 W0 A1 P1	-	-	-	-	-	-	-
683	15/07/2014	255986	608607	0.3	-	-	-	-	-	-	-	-	-
684	15/07/2014	255987	608705	0.2	-	-	-	-	-	-	-	-	-
685	15/07/2014	255986	608807	0.25	-	-	-	-	-	-	-	-	-
686	15/07/2014	255987	608906	0	-	-	-	-	-	-	-	-	-
687	16/07/2014	256285	608907	0	-	-	-	-	-	-	-	-	-
688	16/07/2014	256285	608805	0	-	-	-	-	-	-	-	-	-
689	16/07/2014	256287	608703	0	-	-	-	-	-	-	-	-	-
690	16/07/2014	256287	608606	0	-	-	-	-	-	-	-	-	-
691	16/07/2014	256286	608505	0	-	-	-	-	-	-	-	-	-
692	16/07/2014	256286	608405	0	-	-	-	-	-	-	-	-	-
693	16/07/2014	256286	608306	0	-	-	-	-	-	-	-	-	-
694	16/07/2014	256386	608305	0	-	-	-	-	-	-	-	-	-
695	16/07/2014	256386	608204	0	-	-	-	-	-	-	-	-	-
696	16/07/2014	256288	608204	0.3	-	-	-	-	-	-	-	-	-
697	16/07/2014	256286	608103	0.5	-	-	-	-	-	-	-	-	-
698	16/07/2014	256287	608007	0.45	-	-	-	-	-	-	-	-	-
699	16/07/2014	256286	607905	0.5	-	-	-	-	-	-	-	-	-
700	16/07/2014	256287	607804	0.6	0.6	H5 B2 F1 R2 W0 A1 P1	-	-	-	-	-	-	-
701	16/07/2014	256286	607705	1.3	1.3	H7 B2 F2 R2 W1 A1 P0	-	-	-	-	-	-	-
702	16/07/2014	256287	607604	2	0.9	H5 B2 F2 R3 W0 A1 P0	-	-	-	-	-	-	-
703	16/07/2014	256285	607505	1.8	0.9	H5 B2 F2 R2 W0 A1 P1	1.8	H7 B2 F2 R1 W1 A1 P1	-	-	-	-	-
704	16/07/2014	256286	607404	0	-	-	-	-	-	-	-	-	-
705	16/07/2014	256287	607304	0	-	-	-	-	-	-	-	-	-
706	16/07/2014	256287	607207	0	-	-	-	-	-	-	-	-	-
707	16/07/2014	256285	607105	0.1	-	-	-	-	-	-	-	-	-
708	16/07/2014	256285	607004	1	1	H3 B2 F2 R3 W1 A1 P0	-	-	-	-	-	-	-
709	16/07/2014	256286	606905	0.3	-	-	-	-	-	-	-	-	-
710	16/07/2014	256288	606806	0.4	-	-	-	-	-	-	-	-	-
711	16/07/2014	256286	606705	0	-	-	-	-	-	-	-	-	-
712	16/07/2014	256286	606605	0.3	-	-	-	-	-	-	-	-	-
713	16/07/2014	256286	606504	0.6	0.6	H2 B3 F3 R3 W0 A1 P0	-	-	-	-	-	-	-
714	16/07/2014	256286	606404	0.4	-	-	-	-	-	-	-	-	-
715	16/07/2014	256287	606303	0.45	-	-	-	-	-	-	-	-	-
716	16/07/2014	256286	606205	0.4	-	-	-	-	-	-	-	-	-
717	16/07/2014	256386	606205	2.2	0.5	H2 B3 F3 R3 W1 A0 P0	1.2	H6 B2 F3 R1 W1 A1 P1	2.2	-	-	-	-
718	16/07/2014	256386	606306	1.6	0.5	H2 B2 F3 R3 W0 A1 P0	1.6	H7 B2 F2 R1 W0 A2 P1	-	-	-	-	-
719	16/07/2014	256386	606405	1.1	1.1	H6 B2 F3 R2 W0 A2 P0	-	-	-	-	-	-	-
720	16/07/2014	256386	606505	1	1	H5 B2 F3 R1 W0 A1 P0	-	-	-	-	-	-	-
721	16/07/2014	256387	606605	0.7	0.7	H7 B2 F2 R2 W0 A1 P1	-	-	-	-	-	-	-
722	16/07/2014	256387	606707	0.4	-	-	-	-	-	-	-	-	-
723	16/07/2014	256386	606807	0.4	-	-	-	-	-	-	-	-	-
724	16/07/2014	256389	606903	0.9	0.9	H6 B2 F2 R2 W0 A1 P1	-	-	-	-	-	-	-
725	16/07/2014	256386	607005	0.6	0.6	H9 B2 F1 R1 W0 A0 P1	-	-	-	-	-	-	-
726	16/07/2014	256386	607105	0.9	0.9	H2 B3 F3 R3 W0 A2 P0	-	-	-	-	-	-	-
727	16/07/2014	256385	607206	0.45	-	-	-	-	-	-	-	-	-
728	16/07/2014	256385	607305	0.4	-	-	-	-	-	-	-	-	-
729	16/07/2014	256387	607406	0.3	-	-	-	-	-	-	-	-	-
730	16/07/2014	256387	607504	0.6	0.6	H5 B2 F1 R0 W0 A1 P1	-	-	-	-	-	-	-
731	16/07/2014	256385	607605	2.1	1	H5 B2 F2 R2 W0 A2 P1	2.1	H8 B2 F2 R2 W1 A1 P0	-	-	-	-	-
732	16/07/2014	256387	607705	1.7	0.6	H3 B3 F3 R3 W1 A1 P0	1.4	H9 B3 F1 R1 W2 A0 P0	1.7	H5 B2 F2 R1 W2 A1 P0	-	-	-
733	16/07/2014	256387	607806	0.7	0.7	H8 B2 F2 R1 W2 A1 P1	-	-	-	-	-	-	-
734	16/07/2014	256387	607905	0.1	-	-	-	-	-	-	-	-	-
735	16/07/2014	256387	608006	0.5	-	-	-	-	-	-	-	-	-
736	16/07/2014	256386	608106	0.2	-	-	-	-	-	-	-	-	-
737	16/07/2014	256386	608406	0.2	-	-	-	-	-	-	-	-	-
738	16/07/2014	256386	608505	0.3	-	-	-	-	-	-	-	-	-
739	16/07/2014	256387	608604	0	-	-	-	-	-	-	-	-	-
740	16/07/2014	256387	608705	0	-	-	-	-	-	-	-	-	-
741	16/07/2014	256386	608806	0	-	-	-	-	-	-	-	-	-
742	16/07/2014	256385	608904	0	-	-	-	-	-	-	-	-	-
743	17/07/2014	257087	608907	0	-	-	-	-	-	-	-	-	-
744	17/07/2014	257088	608808	0.2	-	-	-	-	-	-	-	-	-
745	17/07/2014	257086	608706	0.3	-	-	-	-	-	-	-	-	-
746	17/07/2014	257085	608603	0.2	-	-	-	-	-	-	-	-	-
747	17/07/2014	257085	608506	0.3	-	-	-	-	-	-	-	-	-
748	17/07/2014	257083	608404	0.4	-	-	-	-	-	-	-	-	-
749	17/07/2014	257086	608306	1	1	H4 B2 F1 R1 W0 A1 P1	-	-	-	-	-	-	-
750	17/07/2014	257088	608206	0.3	-	-	-	-	-	-	-	-	-
751	17/07/2014	257085	608107	1	1	H5 B2 F2 R1 W1 A1 P1	-	-	-	-	-	-	-
752	17/07/2014	257086	608006	0.4	-	-	-	-	-	-	-	-	-
753	17/07/2014	257084	607905	0.5	-	-	-	-	-	-	-	-	-
754	17/07/2014	257086	607803	0.9	0.9	H7 B2 F2 R1 W0 A2 P1	-	-	-	-	-	-	-
755	17/07/2014	257087	607702	0.3	-	-	-	-	-	-	-	-	-
756	17/07/2014	257086	607604	0.3	-	-	-	-	-	-	-	-	-
757	17/07/2014	257085	607506	0.45	-	-	-	-	-	-	-	-	-
758	17/07/2014	257086	607404	0.2	-	-	-	-	-	-	-	-	-
759	17/07/2014	257086	607306	1.1	1.1	H5 B2 F2 R2 W0 A1 P1	-	-	-	-	-	-	-
760	17/07/2014	257086	607204	0	-	-	-	-	-	-	-	-	-
761	17/07/2014	257085	607107	0	-	-	-	-	-	-	-	-	-
762	17/07/2014	257186	607005	0	-	-	-	-	-	-	-	-	-
763	17/07/2014	257188	607106	0.1	-	-	-	-	-	-	-	-	-
764	17/07/2014	257186	607206	0.7	0.7	H6 B2 F1 R1 W0 A2 P1	-	-	-	-	-	-	-
765	17/07/2014	257186	607308	1	1	H5 B2 F2 R1 W0 A2 P0	-	-	-	-	-	-	-
766	17/07/2014	257186	607406	0.4	-	-	-	-	-	-	-	-	-
767	17/07/2014	257187	607506	0.4	-	-	-	-	-	-	-	-	-
768	17/07/2014	257187	607606	0.3	-	-	-	-	-	-	-	-	-
769	17/07/2014	257186	607706	0.6	0.6	H4 B2 F2 R2 W0 A2 P1	-	-	-	-	-	-	-
770	17/07/2014	257186	607806	0.3	-	-	-	-	-	-	-	-	-
771	17/07/2014	257185	607906	0.5	-	-	-	-	-	-	-	-	-
772	17/07/2014	257186	608005	0.3	-	-	-	-	-	-	-	-	-
773	17/07/2014	257187	608107	1.7	0.9	H6 B2 F2 R2 W1 A1 P1	1.7	H8 B2 F2 R2 W3 A2 P0	-	-	-	-	-
774	17/07/2014	257187	608204	0.8	0.8	H5 B2 F2 R3 W2 A2 P1	-	-	-	-	-	-	-
775	17/07/2014	257187	608305	0.3	-	-	-	-	-	-	-	-	-
776	17/07/2014	257185	608405	1.8	1	H3 B2 F3 R2 W0 A1 P0	1.8	H8 B2 F2 R1 W2 A2 P0	-	-	-	-	-
777	17/07/2014	257187	608505	0.6	-	-	-	-	-	-	-	-	-
778	17/07/2014	257185	608606	0	-	-	-	-	-	-	-	-	-
779	17/07/2014	257186	608706	0	-	-	-	-	-	-	-	-	-
780	17/07/2014	257187	608805	0.4	-	-	-	-	-	-	-	-	-
781	17/07/2014	257187	608906	0	-	-	-	-	-	-	-	-	-
782	17/07/2014	257386	609005	0	-	-	-	-	-	-	-	-	-
783	17/07/2014	257487	609005	0	-	-	-	-	-	-	-	-	-
784	17/07/2014	257587	609004	0.1	-	-	-	-	-	-	-	-	-
785	17/07/2014	257586	608906	0	-	-	-	-	-	-	-	-	-
786	17/07/2014	257487	608903	0	-	-	-	-	-	-	-	-	-
787	17/07/2014	257487	608804	0.2	-	-	-	-	-	-	-	-	-
788	18/07/2014	258684	609007	0	-	-	-	-	-	-	-	-	-
789	18/07/2014	258685	608907	2	1.2	H6 B2 F3 R2 W3 A1 P0	2	H7 B2 F2 R1 W2 A1 P0	-	-	-	-	-
790	18/07/2014	258686	608806	1.4	1.4	H5 B2							





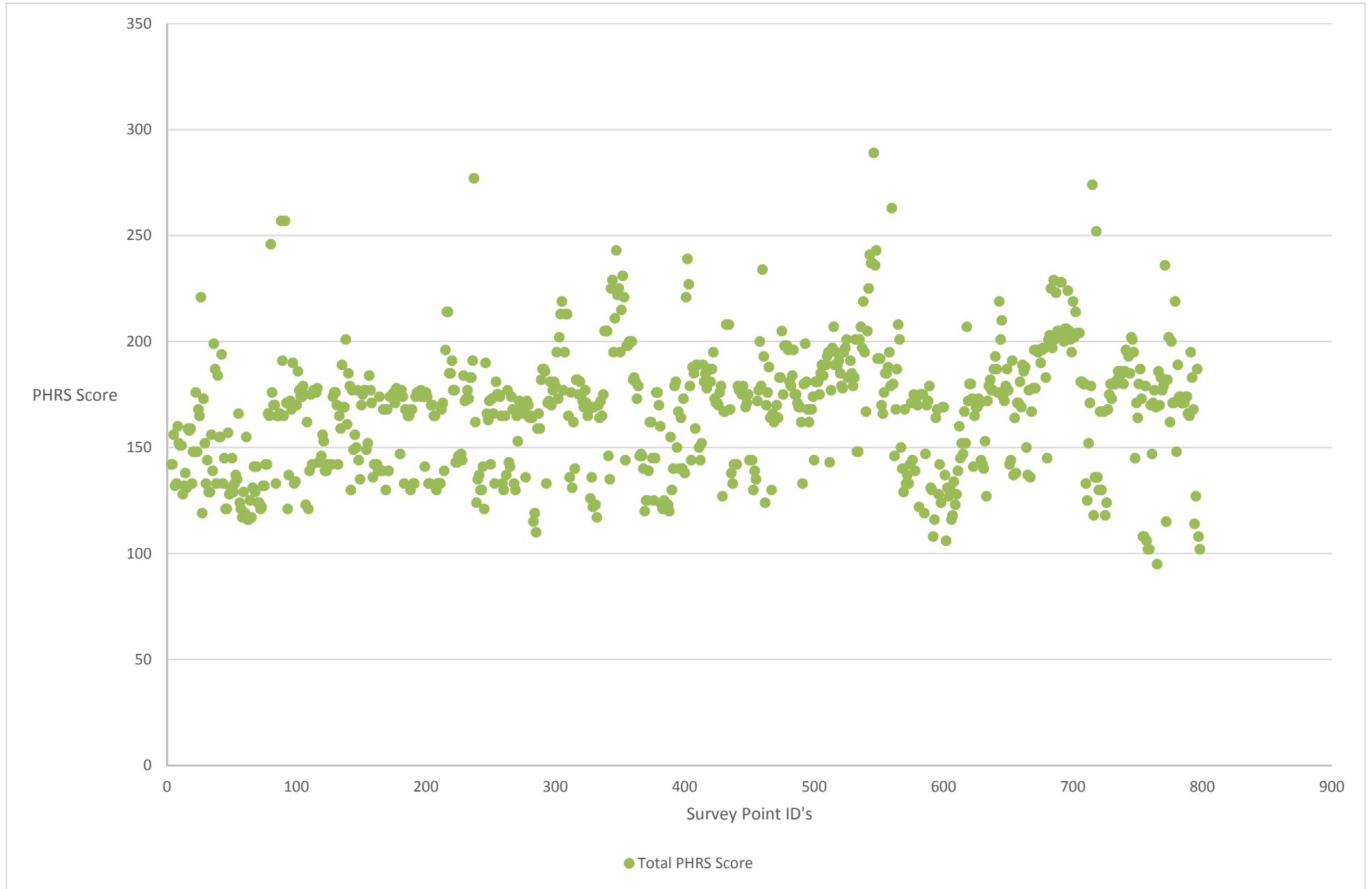

Enoch Hill Wind Farm Peat Survey Data

Phase 2 Peat Depth Data and PHRS Scores

Survey Point ID	Date of Survey	Eastings	Northings	Peat Depth (m)	Slope Regularity	Geomorphology	Peat Side History	Sub-surface Drainage Features	Water on Slope	DTM Slope Angle	Peat Hazard Rating System Scores							Total PHRS Score			
											Climate Score	Water on Slope	Substrate Score	Peat depth & Profile	Strength Score	Slope Angle & Regularity	Geomorphology Score		Sub-profile Drainage	Peat Side History	Peat Side Severity
1	11/07/2012	25307	60966	0.31	Even	None	None	None	None	1.23	91	3	18	3	3	9	3	0	3	9	142
2	01/06/2015	25458	61004	0.30	Even	None	None	None	None	4.02	91	3	18	3	3	9	3	0	3	9	142
3	01/06/2015	25461	61007	0.21	Even	None	None	None	None	3.66	91	3	18	3	3	23	3	0	3	9	156
4	01/06/2015	25473	60996	0.10	Even	None	None	None	None	3.66	91	3	3	0	3	20	3	0	3	9	132
5	01/06/2015	25478	60995	0.44	Even	None	None	None	None	3.68	91	3	3	3	3	15	3	0	3	9	133
6	01/06/2015	25483	60998	0.32	Even	None	None	None	None	3.66	91	3	3	3	3	13	3	0	3	9	160
7	01/06/2015	25488	60986	0.32	Even	None	None	None	None	2.93	91	3	3	3	3	10	27	0	3	9	152
8	01/06/2015	25492	60969	0.25	Even	None	None	None	None	3.66	91	3	3	3	3	9	27	0	3	9	151
9	01/06/2015	25493	60997	0.46	Even	None	None	None	None	3.31	91	3	3	3	3	9	27	0	3	9	151
10	01/06/2015	25483	60999	0.46	Even	None	None	None	None	3.98	91	3	3	3	3	10	3	0	3	9	128
11	01/06/2015	25476	60988	0.23	Even	None	None	None	None	4.13	91	3	3	3	3	14	3	0	3	9	132
12	01/06/2015	25480	60989	0.20	Even	None	None	None	None	4.00	91	3	3	3	3	20	3	0	3	9	133
13	01/06/2015	25489	60986	0.10	Even	None	None	None	None	5.89	91	3	3	0	3	19	3	0	3	9	131
14	01/06/2015	25483	60988	0.10	Even	None	None	None	None	5.76	91	3	3	0	3	23	27	0	3	9	159
15	01/06/2015	25489	60981	0.50	Even	None	None	None	None	5.89	91	3	3	3	3	11	3	0	3	9	158
16	01/06/2015	25503	60986	0.62	Even	None	None	None	None	4.69	91	3	3	3	23	12	3	9	3	9	159
17	01/06/2015	25513	60981	0.24	Even	None	None	None	None	5.24	91	3	3	3	3	15	3	0	3	9	133
18	01/06/2015	25517	60979	0.30	Even	None	None	None	None	4.76	91	3	18	3	3	15	3	0	3	9	148
19	01/06/2015	25513	60976	0.05	Even	None	None	None	None	5.79	91	3	18	0	0	27	0	0	0	9	148
20	01/06/2015	25506	60979	0.15	Even	None	None	None	None	4.77	91	3	18	3	3	22	27	0	0	9	176
21	01/06/2015	25504	60975	0.35	Even	None	None	None	None	7.08	91	3	18	3	3	15	3	0	3	9	148
22	01/06/2015	25506	60981	0.52	Even	None	None	None	None	7.45	91	3	18	3	23	6	3	9	3	9	168
23	01/06/2015	25483	60976	0.15	Even	None	None	None	None	7.32	91	3	3	3	3	32	3	0	3	9	163
24	01/06/2015	25493	60970	0.01	Even	None	None	None	None	4.77	91	3	18	0	0	100	0	0	0	9	221
25	01/06/2015	25493	60981	0.01	Even	None	None	None	None	4.77	91	3	3	0	0	13	0	0	0	9	119
26	01/06/2015	25489	60970	0.01	Even	None	None	None	None	4.78	91	3	18	0	0	52	0	0	0	9	173
27	01/06/2015	25483	60975	0.30	Even	None	None	None	None	3.11	91	3	18	3	3	19	3	0	3	9	152
28	01/06/2015	25483	60981	0.15	Even	None	None	None	None	3.12	91	3	3	1	3	20	3	0	0	9	133
29	01/06/2015	25478	60970	0.05	Even	None	None	None	None	3.12	91	3	18	0	0	23	0	0	0	9	144
30	01/06/2015	25539	60959	0.00	Even	None	None	None	None	3.19	91	3	3	0	0	23	0	0	0	9	129
31	01/06/2015	25538	60958	0.00	Even	None	None	None	None	7.59	91	3	3	0	0	23	0	0	0	9	129
32	01/06/2015	25529	60955	0.00	Even	None	None	None	None	5.89	91	3	3	0	0	50	0	0	0	9	156
33	01/06/2015	25529	60959	0.00	Even	None	None	None	None	5.35	91	3	3	0	0	33	0	0	0	9	139
34	01/06/2015	25519	60958	0.30	Even	None	None	None	None	4.85	91	3	3	3	3	81	3	0	3	9	199
35	01/06/2015	25514	60957	0.00	Even	None	None	None	None	3.71	91	3	3	0	0	81	0	0	0	9	187
36	01/06/2015	25509	60955	0.00	Even	None	None	None	None	3.37	91	3	3	0	0	27	0	0	0	9	133
37	01/06/2015	25504	60958	0.75	Even	None	None	None	None	5.48	91	3	3	3	23	13	27	9	3	9	184
38	01/06/2015	25492	60956	0.30	Even	None	None	None	None	9.20	91	3	3	3	3	13	27	0	3	9	155
39	01/06/2015	25495	60945	0.30	Even	None	None	None	None	8.86	91	3	3	3	3	13	27	0	3	9	154
40	01/06/2015	25504	60916	0.50	Even	None	None	None	None	6.16	91	3	3	3	3	23	27	0	3	9	180
41	01/06/2015	25504	60909	0.00	Even	None	None	None	None	6.71	91	3	3	0	0	27	0	0	0	9	133
42	01/06/2015	25508	60989	0.30	Even	None	None	None	None	5.66	91	3	3	3	3	27	3	0	3	9	145
43	01/06/2015	25509	60986	0.40	Uneven	None	None	None	None	6.21	91	3	3	3	3	3	3	0	3	9	121
44	01/06/2015	25513	60983	0.00	Even	None	None	None	None	5.45	91	3	3	0	0	15	0	0	0	9	121
45	01/06/2015	25513	60989	0.90	Even	None	None	None	None	5.53	91	3	3	3	23	10	3	9	3	9	157
46	01/06/2015	25513	60997	0.40	Uneven	None	None	None	Few	8.49	91	3	3	3	3	10	3	0	3	9	128
47	01/06/2015	25518	60986	0.30	Even	None	None	None	None	8.51	91	3	3	3	3	13	3	0	3	9	141
48	01/06/2015	25520	60991	0.40	Even	None	None	None	None	8.25	91	3	3	3	3	27	3	0	3	9	150
49	01/06/2015	25520	60991	0.40	Even	None	None	None	None	9.28	91	3	3	3	3	11	3	0	3	9	129
50	01/06/2015	25539	60991	0.40	Even	None	None	None	None	6.27	91	3	3	3	3	15	3	0	3	9	133
51	01/06/2015	25537	60991	0.40	Uneven	None	None	None	None	7.77	91	3	3	3	3	19	3	0	3	9	137
52	01/06/2015	25538	60991	0.30	Even	None	None	None	None	7.19	91	3	3	3	3	17	3	0	3	9	135
53	01/06/2015	25540	60999	0.80	Even	None	None	None	None	7.34	91	3	3	3	23	19	3	9	3	9	166
54	01/06/2015	25540	60986	0.40	Even	None	Few	None	None	10.20	91	3	3	3	3	6	3	0	3	9	124
55	01/06/2015	25549	60989	0.40	Uneven	None	None	None	None	9.51	91	3	3	3	3	3	3	0	3	9	121
56	01/06/2015	25540	60988	0.40	Even	None	None	None	None	7.12	91	3	3	0	0	11	0	0	0	9	117
57	01/06/2015	25539	60986	0.40	Even	None	None	None	None	3.96	91	3	3	3	3	11	3	0	0	9	129
58	01/06/2015	25530	60989	0.00	Uneven	None	None	None	None	11.60	91	3	3	0	0	13	0	0	0	9	119
59	01/06/2015	25529	60986	0.50	Very Irregular	Few	None	None	None	18.20	91	3	3	3	23	8	3	9	3	9	155
60	01/06/2015	25529	60987	0.00	Uneven	Few	Few	None	None	6.70	91	3	3	0	0	10	0	0	0	9	116
61	01/06/2015	25528	60989	0.00	Uneven	Few	None	None	None	14.10	91	3	3	0	0	10	0	0	0	9	116
62	01/06/2015	25513	60980	0.00	Even	Few	None	None	None	8.02	91	3	3	0	0	19	0	0	0	9	125
63	01/06/2015	25521	60977	0.00	Even	Few	None	None	None	8.73	91	3	3	0	0	11	0	0	0	9	117
64	01/06/2015	25527	60979	0.00	Even	None	None	None	None	9.24	91	3	18	0	0	10	0	0	0	9	131
65	01/06/2015	25524	60973	0.30	Even	None	None	None	None	5.37	91	3	18	0	0	8	0	0	0	9	141
66	01/06/2015	25529	60979	0.00	Uneven	Few	None	None	None	5.37	91	3	18	0	0	8	0	0	0	9	129
67	01/06/2015	25539	60970	0.30	Even	None	None	None	None	6.90	91	3	18	3	3	8	3	0	3	9	141
68	01/06/2015	25539	60981	0.30	Uneven	None	None	Few	None	7.53	91	3	3	3	3	6	3	0	3	9	124
69	01/06/2015	25538	60981	0.40	Uneven	None	None	None	None	7.52	91	3	3	3	3	6	3	0	3	9	124
70	01/06/2015	25543	60981	0.30	Even	None	None	None	None	7.49	91	3	3	3	3	3	3	0	3	9	121
71	01/06/2015	25549	60981	0.30	Even	None	None	None	None	6.26	91	3	3	3	3	3	0	0	3	9	122
72	01/06/2015	25556	60980	0.00	Even	None	None	None	None	1.43	91	3	18	0	0	17	0	0	0	9	132
73	01/06/2015	25550	60989	0.00	Even																



Enoch Hill Wind Farm Peat Survey Data

Phase 2 Peat Depth Data and PHRS Scores

Survey Point ID	Date of Survey	Easting	Northings	Peat Depth (m)	Slope Regularity	Geomorphology	Peat-side History	Sub-surface Drainage Features	Water on Slope	DTM Slope Angle	Peat-side Hazard Rating System Scores							Total PHRS Score			
											Climate Score	Water on Slope	Substrate Score	Peat depth & Profile	Strength Score	Slope Angle & Regularity	Geomorphology Score		Sub-profile Drainage	Peat-side History	Peat-side Severity
184	02/06/2015	255440	608900	0.67	Even	None	None	None	None	4.91	91	3	18	3	23	3	3	9	3	9	165
185	02/06/2015	255461	608903	0.55	Even	None	None	None	None	4.90	91	3	18	3	23	3	3	9	3	9	165
186	02/06/2015	255455	608922	0.49	Uneven	None	None	None	None	7.67	91	3	18	3	3	3	0	3	3	3	130
187	02/06/2015	255449	608943	0.75	None	None	None	None	None	1.72	91	3	18	3	3	6	3	9	3	3	168
188	02/06/2015	255446	608961	0.45	Even	None	None	None	None	1.52	91	3	18	3	3	6	3	0	3	3	133
189	02/06/2015	255447	608961	0.45	Even	None	None	None	None	1.59	91	3	18	3	3	6	3	0	3	3	133
190	02/06/2015	255445	608980	0.70	Even	None	None	None	Few	0.77	91	3	18	3	23	6	9	3	9	3	174
191	02/06/2015	255439	609000	0.95	Even	None	None	None	Few	0.89	91	3	18	3	23	8	9	9	3	9	176
192	02/06/2015	255435	609021	0.97	Even	None	None	None	Few	0.70	91	3	18	3	23	8	9	9	3	9	176
193	02/06/2015	255429	609038	1.00	Even	None	None	None	Few	2.60	91	3	18	3	23	8	9	9	3	9	176
194	02/06/2015	255426	609061	0.95	Even	None	None	None	None	2.27	91	3	18	3	23	9	9	9	3	9	177
195	02/06/2015	255445	609063	1.00	Even	None	None	None	Intermittent	1.72	91	3	18	3	23	6	9	9	3	9	174
196	02/06/2015	255454	609042	0.65	Uneven	None	None	None	Few	7.16	91	3	18	3	23	6	9	9	3	9	174
197	02/06/2015	255453	609025	0.36	Uneven	None	None	None	None	7.22	91	3	18	3	3	8	9	0	3	3	141
198	02/06/2015	255457	609005	0.82	Uneven	None	None	None	None	7.24	91	3	18	3	3	8	9	0	3	3	176
199	02/06/2015	255461	608985	0.70	None	None	None	None	None	7.04	91	9	18	3	23	6	3	9	3	9	174
200	02/06/2015	255465	608967	0.20	Uneven	None	None	None	None	6.96	91	3	18	3	3	6	3	0	3	3	133
201	02/06/2015	255471	608947	0.47	None	None	None	None	None	6.94	91	3	18	3	3	6	3	0	3	3	133
202	02/06/2015	255474	608926	1.10	Uneven	None	None	None	None	6.35	91	3	18	8	23	3	3	9	3	9	170
203	02/06/2015	255479	608910	1.65	Uneven	None	None	None	None	6.41	91	3	18	8	23	3	3	9	3	9	170
204	02/06/2015	255499	608914	1.00	Uneven	None	None	None	None	6.41	91	3	18	3	23	3	3	9	3	9	165
205	02/06/2015	255492	608931	0.75	Even	None	None	None	None	4.43	91	3	18	3	23	3	3	9	3	9	165
206	02/06/2015	255490	608950	0.48	Even	None	None	None	None	4.42	91	3	18	3	3	9	3	9	3	3	143
207	02/06/2015	255485	608970	0.30	Even	None	None	None	Intermittent	4.42	91	3	18	3	3	6	3	0	3	3	130
208	02/06/2015	255482	608989	0.46	Even	None	None	None	None	7.60	91	3	18	3	3	6	3	0	3	3	133
209	02/06/2015	255476	609009	0.37	Even	None	None	None	None	7.58	91	3	18	3	3	6	3	0	3	3	133
210	02/06/2015	255473	609028	0.80	Even	None	None	None	None	7.56	91	3	18	3	23	6	3	9	3	9	168
211	02/06/2015	255468	609049	0.94	Even	Few	None	None	None	7.20	91	3	18	3	23	9	3	9	3	9	171
212	02/06/2015	255465	609067	0.30	Even	None	None	None	None	6.22	91	3	18	3	3	6	9	0	3	3	139
213	02/06/2015	255611	608056	1.80	Very Irregular	Many	Many	None	None	22.63	91	3	18	9	23	22	9	9	3	9	196
214	02/06/2015	255617	608067	1.72	Uneven	None	None	None	Few	7.80	91	3	18	9	23	22	9	9	3	27	214
215	02/06/2015	255620	608076	1.85	Irregular	None	None	None	None	8.40	91	3	18	9	23	22	9	9	3	27	214
216	02/06/2015	255666	608061	0.95	Very Irregular	None	None	None	None	10.94	91	3	18	3	23	17	9	9	3	9	185
217	02/06/2015	255663	608052	0.85	Irregular	None	None	None	None	14.68	91	3	18	3	23	17	9	9	3	9	185
218	02/06/2015	255657	608043	1.12	Very Irregular	Few	None	Few	None	15.34	91	3	18	9	23	17	9	9	3	9	191
219	02/06/2015	255682	608026	0.82	Uneven	None	None	None	None	13.86	91	3	18	3	23	15	3	9	3	9	177
220	02/06/2015	255700	607979	0.50	Even	None	None	None	None	9.25	91	3	18	3	23	15	3	9	3	9	177
221	02/06/2015	255679	607935	0.35	Even	None	None	None	None	6.90	91	3	18	3	3	10	3	0	3	9	143
222	02/06/2015	255640	607905	0.47	Even	None	None	None	None	1.34	91	3	18	3	3	10	3	0	3	9	143
223	02/06/2015	255603	607889	0.23	Even	None	None	None	None	3.17	91	3	18	3	3	19	3	0	3	9	146
224	02/06/2015	255601	607872	0.44	Even	None	None	None	None	3.34	91	3	18	3	3	17	3	0	3	9	144
225	02/06/2015	255535	607901	0.33	Even	None	None	None	None	5.69	91	3	18	3	3	20	3	0	3	3	147
226	02/06/2015	255564	607840	0.44	Even	None	None	None	None	3.33	91	3	18	3	3	17	3	0	3	3	144
227	02/06/2015	255523	607833	0.73	Uneven	None	None	None	None	7.13	91	3	18	3	23	22	3	9	3	9	184
228	02/06/2015	255591	607821	0.66	Even	None	None	None	None	7.17	91	3	18	3	23	10	3	9	3	9	172
229	02/06/2015	255554	607794	0.84	Even	None	None	None	None	7.91	91	3	18	3	23	11	3	9	3	9	173
230	02/06/2015	255562	607745	0.86	Even	None	None	None	None	6.83	91	3	18	3	23	15	3	9	3	9	177
231	02/06/2015	255509	607687	0.56	Even	None	None	None	None	9.24	91	3	18	3	23	11	3	9	3	9	173
232	02/06/2015	255576	607666	0.86	Even	None	None	None	None	9.12	91	3	18	9	23	15	3	9	3	9	183
233	02/06/2015	255576	607666	0.86	Even	None	None	None	None	14.29	91	3	18	9	23	15	3	9	3	9	183
234	02/06/2015	255534	607643	0.78	Even	None	None	None	None	11.18	91	9	18	9	23	17	3	9	3	9	191
235	02/06/2015	255488	607618	2.70	Even	None	None	None	None	15.08	91	9	18	27	23	13	3	9	3	81	277
236	02/06/2015	255559	607595	0.46	Even	None	None	None	None	15.03	91	3	18	3	23	15	3	0	3	3	162
237	02/06/2015	255388	609761	0.00	Even	None	None	None	None	10.35	91	3	18	0	0	9	0	0	0	3	124
238	02/06/2015	255436	609761	0.40	Even	None	None	None	None	6.97	91	3	18	3	3	8	3	0	3	3	135
239	02/06/2015	255491	609759	0.00	Even	None	None	None	None	6.74	91	3	18	3	3	10	3	0	3	3	143
240	02/06/2015	255587	609763	0.00	Even	None	None	None	None	6.72	91	3	18	0	0	9	0	0	0	9	130
241	02/06/2015	255539	609761	0.00	Even	None	None	None	None	9.14	91	3	18	0	0	9	0	0	0	9	130
242	02/06/2015	255542	609711	0.20	Even	None	None	None	None	9.72	91	3	18	3	3	8	3	0	3	9	141
243	02/06/2015	255491	609710	0.00	Even	None	None	None	None	9.73	91	3	18	0	0	6	0	0	0	3	121
244	02/06/2015	255488	609661	1.90	Even	None	None	None	None	2.39	91	3	18	9	23	4	3	9	3	27	190
245	02/06/2015	255440	609657	0.80	Even	None	None	None	None	7.35	91	3	18	3	23	4	3	9	3	9	166
246	02/06/2015	255438	609707	0.50	Even	None	None	None	None	5.84	91	3	18	3	23	7	3	9	3	3	163
247	02/06/2015	255391	609656	1.30	Even	None	None	None	None	5.92	91	3	18	9	23	4	3	9	3	9	172
248	02/06/2015	255341	609710	0.30	Even	None	None	None	None	6.65	91	3	18	3	3	9	3	0	3	9	140
249	02/06/2015	255340	609659	0.60	Even	None	None	None	None	10.02	91	3	18	5	23	9	3	9	3	9	173
250	02/06/2015	255429	609223	0.60	Even	None	None	None	None	6.23	91	3	18	3	23	4	3	9	3	9	166
251	02/06/2015	255444	609180	0.30	Even	None	None	None	None	7.12	91	3	18	3	3	6	3	0	3	3	133
252	02/06/2015	255457	609132	1.40	Even	None	None	None	None	8.18	91	3	18	9	23	7	9	9	3	9	181
253	02/06/2015	255466	609138	0.90	Even	None	None	None	None	7.64	91	3	18	3	23	7	9	9	3	9	175
254	02/06/2015	255447	609128	0.90	Even	None	None	None	None	8.38											

Enoch Hill Wind Farm Peat Survey Data

Phase 2 Peat Depth Data and PHRS Scores

Survey Point ID	Date of Survey	Eastings	Northings	Peat Depth (m)	Slope Regularity	Geomorphology	Peat-side History	Sub-surface Drainage Features	Water on Slope	DTM Slope Angle	Peat-side Hazard Rating System Scores						Total PHRS Score				
											Climate Score	Water on Slope	Substrate Score	Peat depth & Profile	Strength Score	Slope Angle & Regularity		Geomorphology Score	Sub-profile Drainage	Peat-side History	Peat-side Severity
367	02/06/2015	256139	606617	0.26	Even	None	None	None	None	4.53	91	3	3	3	3	8	3	0	3	3	120
368	02/06/2015	256146	606666	0.48	Even	None	None	None	None	1.08	91	3	3	3	3	13	3	0	3	3	125
369	02/06/2015	256161	606712	0.22	Even	None	None	None	None	1.46	91	3	3	3	3	13	3	0	3	3	125
370	02/06/2015	256209	606611	0.23	Even	None	None	None	None	1.48	91	3	3	3	3	27	3	0	3	3	139
371	02/06/2015	256268	606588	0.39	Even	None	None	None	None	2.96	91	3	3	3	3	50	3	0	3	3	162
372	02/06/2015	256309	606627	0.40	Even	None	None	None	None	1.95	91	3	3	3	3	50	3	0	3	3	162
373	02/06/2015	256281	606619	0.18	Even	None	None	None	None	8.06	91	3	3	3	3	33	3	0	3	3	145
374	02/06/2015	256250	606669	0.19	Even	None	None	None	None	8.07	91	3	3	3	3	13	3	0	3	3	125
375	02/06/2015	256179	606757	0.21	Even	None	None	None	None	8.04	91	3	3	3	3	33	3	0	3	3	145
376	02/06/2015	256166	606769	0.56	Even	None	None	None	None	8.05	91	3	3	5	23	33	3	9	3	3	176
377	02/06/2015	256195	606809	1.01	Even	None	None	None	None	8.00	91	3	3	9	23	23	3	9	3	3	176
378	02/06/2015	256208	606800	0.69	Even	None	None	None	None	4.67	91	3	3	3	23	23	3	9	3	3	170
379	02/06/2015	256215	606794	0.60	Even	None	None	None	None	3.82	91	3	3	3	23	13	3	9	3	3	160
380	02/06/2015	256236	606780	0.22	Even	None	None	None	None	4.86	91	3	3	3	3	11	3	0	3	3	123
381	02/06/2015	256237	606818	0.41	Even	None	None	None	None	5.23	91	3	3	3	3	9	3	0	3	3	121
382	02/06/2015	256223	606831	0.20	Even	None	None	None	None	5.23	91	3	3	3	3	13	3	0	3	3	125
383	02/06/2015	256231	606826	0.27	Even	None	None	None	None	4.88	91	3	3	3	3	11	3	0	3	3	123
384	02/06/2015	256223	606850	0.10	Even	None	None	None	None	6.17	91	3	3	0	3	13	3	0	3	3	122
385	02/06/2015	256261	606863	0.39	Even	None	None	None	None	3.56	91	3	3	3	3	11	3	0	3	3	123
386	02/06/2015	256296	606902	0.17	Even	None	None	None	None	4.30	91	3	3	3	3	8	3	0	3	3	120
387	02/06/2015	256329	606938	0.77	Even	None	None	None	None	5.10	91	3	3	3	23	8	3	9	3	3	155
388	02/06/2015	256385	606975	0.41	Even	None	None	None	None	4.74	91	3	18	3	3	3	3	9	3	3	130
389	02/06/2015	256397	607009	0.41	Even	None	None	None	None	4.88	91	3	18	3	3	13	3	9	3	3	140
390	02/06/2015	256432	607045	0.92	Even	None	None	None	None	8.88	91	3	18	3	23	17	3	9	3	3	179
391	02/06/2015	256462	607056	0.58	Even	None	None	None	None	1.24	91	3	18	3	23	19	3	9	3	3	181
392	02/06/2015	256462	607084	0.39	Even	None	None	None	None	2.30	91	3	18	3	3	23	3	0	3	3	150
393	02/06/2015	256447	607125	0.84	Even	None	None	None	None	2.98	91	3	3	3	23	20	3	9	3	3	167
394	02/06/2015	256491	607098	0.40	Even	None	None	None	None	3.70	91	3	18	3	3	13	3	0	3	3	140
395	02/06/2015	256531	607070	0.63	Even	None	None	None	None	0.85	91	3	18	3	23	2	3	9	3	3	164
396	02/06/2015	256491	607125	0.49	Even	None	None	None	None	0.83	91	3	18	3	3	13	3	0	3	3	140
397	02/06/2015	256517	607139	0.62	Even	None	None	None	None	4.60	91	3	18	3	3	11	3	0	3	3	173
398	02/06/2015	256518	607170	0.44	Even	None	None	None	None	5.07	91	3	18	3	3	11	3	0	3	3	138
399	02/06/2015	255986	608068	1.61	Even	None	None	None	None	5.10	91	3	18	9	23	11	27	9	3	27	221
400	02/06/2015	255961	608068	2.44	Even	None	None	None	None	11.75	91	3	18	27	23	11	27	9	3	27	239
401	02/06/2015	255704	608055	2.27	Even	None	None	None	None	4.30	91	3	18	27	23	17	9	9	3	27	227
402	03/06/2015	257920	607576	0.90	Even	None	None	None	None	3.74	91	9	18	3	23	11	9	9	3	3	179
403	03/06/2015	257889	607593	0.30	Even	None	None	None	None	3.74	91	3	18	3	3	11	9	0	3	3	144
404	03/06/2015	257894	607572	0.78	Even	None	None	None	None	3.75	91	3	18	3	23	20	9	9	3	3	188
405	03/06/2015	257898	607543	0.86	Even	None	None	None	None	6.62	91	3	18	3	23	17	9	9	3	3	165
406	03/06/2015	257877	607519	0.41	Even	None	None	None	None	6.61	91	3	18	3	3	9	9	0	3	3	169
407	03/06/2015	257873	607545	1.16	Even	None	None	None	None	6.49	91	3	18	7	23	17	9	9	3	3	189
408	03/06/2015	257872	607572	1.15	Even	None	None	None	None	6.82	91	3	18	7	23	17	9	9	3	3	189
409	03/06/2015	257867	607594	0.30	Even	None	None	None	None	5.71	91	3	18	3	3	17	9	0	3	3	150
410	03/06/2015	257864	607618	0.25	Even	None	None	None	None	5.70	91	3	18	3	3	11	9	0	3	3	144
411	03/06/2015	257841	607591	0.48	Even	None	None	None	None	5.66	91	3	18	3	3	19	9	0	3	3	152
412	03/06/2015	257847	607564	1.15	Even	None	None	None	None	3.02	91	3	18	7	23	17	9	9	3	3	189
413	03/06/2015	257819	607564	1.00	Even	None	None	None	None	3.85	91	3	18	3	23	13	9	9	3	3	181
414	03/06/2015	257848	607542	1.20	Even	None	None	None	None	5.91	91	3	18	7	23	13	9	9	3	3	185
415	03/06/2015	257851	607472	0.90	Even	None	None	None	None	3.16	91	3	18	3	23	10	9	9	3	3	178
416	03/06/2015	257806	607453	0.90	Even	None	None	None	None	3.15	91	3	18	3	23	19	9	9	3	3	187
417	03/06/2015	257768	607426	0.82	Even	None	None	None	None	3.93	91	3	18	3	23	19	9	9	3	3	187
418	03/06/2015	257723	607398	0.93	Even	None	None	None	None	4.02	91	3	18	3	23	13	9	9	3	3	181
419	03/06/2015	257681	607372	1.34	Even	None	None	None	None	6.04	91	3	18	9	23	19	3	9	3	3	187
420	03/06/2015	257637	607350	1.65	Even	None	None	None	None	3.24	91	3	18	9	23	9	3	9	3	27	195
421	03/06/2015	257597	607323	0.71	Even	None	None	None	None	3.22	91	3	18	3	11	3	9	3	3	3	173
422	03/06/2015	257607	607285	0.92	Even	None	None	None	None	3.24	91	3	18	3	23	9	3	9	3	3	171
423	03/06/2015	257550	607322	0.68	Even	None	None	None	None	3.24	91	3	18	3	23	9	3	9	3	3	171
424	03/06/2015	257558	607290	0.83	Even	None	None	None	None	2.84	91	3	18	3	23	8	3	9	3	3	170
425	03/06/2015	257560	607275	1.22	Even	None	None	None	None	6.11	91	3	18	9	23	8	3	9	3	3	176
426	03/06/2015	257569	607225	0.64	Even	None	None	None	None	6.06	91	3	18	3	23	17	3	9	3	3	179
427	03/06/2015	257527	607253	0.10	Even	None	None	None	None	3.95	91	3	18	0	3	3	3	0	3	3	127
428	03/06/2015	257520	607262	0.91	Even	None	None	None	None	3.95	91	3	18	5	23	3	3	9	3	3	167
429	03/06/2015	257512	607268	0.85	Even	None	None	None	None	4.61	91	3	18	5	23	3	3	9	3	3	167
430	03/06/2015	257487	607218	2.20	Even	None	None	None	None	4.26	91	3	18	29	23	2	3	9	3	27	208
431	03/06/2015	257481	607226	2.10	Even	None	None	None	None	4.07	91	3	18	29	23	2	3	9	3	27	208
432	03/06/2015	257475	607232	2.20	Even	None	None	None	None	4.07	91	3	18	29	23	2	3	9	3	27	208
433	03/06/2015	257442	607194	0.95	Even	None	None	None	None	4.08	91	3	18	5	23	4	3	9	3	3	168
434	03/06/2015	257438	607203	0.25	Even	None	None	None	None	4.15	91	3	18	5	3	3	3	0	3	3	138
435	03/06/2015	257433	607212	0.10	Even	None	None	None	None	13.10	91	9	18	0	3	3	3	0	3	3	133
436	03/06/2015	257388	607193	0.48	Even	None	None	None	None	4.64	91	3	18	3	3	15	3	0	3	3	142
437	03/06/2015	257392	607182	0.12	Even	None	None	None	None	5.74	91	3	18	3							

Enoch Hill Wind Farm Peat Survey Data

Phase 2 Peat Depth Data and PHRS Scores

Survey Point ID	Date of Survey	Easting	Northing	Peat Depth (m)	Slope Regularity	Geomorphology	Peat Side History	Sub-surface Drainage Features	Water on Slope	DTM Slope Angle	Peatslide Hazard Rating System Scores										Total PHRS Score
											Climate Score	Water on Slope	Substrate Score	Peat depth & Profile	Strength Score	Slope Angle & Regularity	Geomorphology Score	Sub-profile Drainage	Peat Side History	Peatslide Severity	
550	03/06/2015	256784.259	607978.5875	0.84	Even	None	None	None	None	8.8532305	91	3	18	5	23	6	3	9	3	9	170
551	03/06/2015	256842.76	607984.9118	0.57	Even	None	None	None	None	8.2326988	91	3	18	5	23	2	3	9	3	9	166
552	03/06/2015	256882.8754	607959.2567	0.58	Even	None	None	None	None	6.9376402	91	3	18	3	23	8	9	9	3	9	176
553	03/06/2015	256898.8286	607911.7212	0.56	Even	None	None	None	None	4.7697201	91	3	18	3	23	17	9	9	3	9	185
554	03/06/2015	256904.7246	607864.1965	0.7	Even	None	None	None	None	6.8666401	91	3	18	3	23	17	9	9	3	9	185
555	03/06/2015	256908.6599	607914.9535	0.7	Even	None	None	None	None	6.8373301	91	3	18	3	23	3	9	9	3	9	188
556	03/06/2015	256919.6763	607765.8335	0.62	Even	None	None	None	None	10.8638	91	3	18	3	23	27	9	9	3	9	195
557	04/06/2015	257367.8588	606632.3839	1.17	Even	None	None	None	None	14.1675997	91	3	18	9	23	11	3	9	3	9	179
558	04/06/2015	257409.3938	606688.1757	0.81	Even	None	None	None	None	14.6462002	91	3	18	4	23	100	3	9	3	9	263
559	04/06/2015	257310.0246	606666.18	0.85	Even	None	None	Few	None	11.592	91	3	18	4	23	17	3	9	3	9	180
560	04/06/2015	257337.3705	606702.9769	0.35	Even	None	None	None	None	6.8218899	91	3	18	3	3	19	3	0	3	3	146
561	04/06/2015	257353.0278	606721.5526	0.38	Uneven	None	None	None	None	11.0431004	91	3	18	3	3	41	3	0	3	3	168
562	04/06/2015	257331.5959	606757.0677	0.37	Uneven	None	None	None	None	11.0374002	91	3	18	3	3	60	3	0	3	3	187
563	04/06/2015	257322.9272	606807.7067	0.15	Uneven	None	None	None	None	9.3691702	91	3	18	3	3	91	3	0	3	3	208
564	04/06/2015	257314.3347	606859.7168	0.54	Even	None	None	None	None	6.7747302	91	3	18	3	3	39	3	0	3	3	201
565	04/06/2015	257313.3706	606910.4038	0.22	Even	None	None	None	None	6.8901501	91	3	18	3	3	23	3	0	3	3	150
566	04/06/2015	257305.204	606960.1913	0.41	Even	None	None	None	None	6.4686098	91	3	18	3	3	13	3	0	3	3	140
567	04/06/2015	257292.4667	607007.0268	0.17	Even	None	None	None	None	5.1674299	91	3	18	3	3	2	3	0	3	3	129
568	04/06/2015	257258.2236	607045.4626	0.69	Even	None	None	None	None	6.5353599	91	3	18	3	3	23	6	3	9	3	168
569	04/06/2015	257220.4038	607078.6314	0.25	Even	None	None	None	None	6.3118901	91	3	18	3	3	6	3	0	3	3	133
570	04/06/2015	257146.5413	607038.032	0.13	Even	None	None	None	None	6.59937	91	3	18	3	3	10	3	0	3	3	137
571	04/06/2015	257209.3959	607059.2004	0.32	Even	None	None	None	None	6.04884	91	3	18	3	3	6	3	0	3	3	133
572	04/06/2015	257172.1432	607079.8033	0.2	Even	None	None	None	None	4.89883	91	3	18	3	3	15	3	0	3	3	142
573	04/06/2015	257123.6105	607101.9783	0.5	Even	None	None	None	None	4.8652701	91	3	18	3	3	23	15	3	9	3	171
574	04/06/2015	257158.1204	607104.5178	0.34	Even	None	None	None	None	2.43084	91	3	18	3	3	17	3	0	3	3	144
575	04/06/2015	257112.2967	607125.0646	0.65	Even	None	None	None	None	6.6518898	91	3	18	3	3	23	13	3	9	3	175
576	04/06/2015	255506.2498	608699.2381	0.4	Even	None	None	None	None	7.8147998	91	3	18	3	3	6	9	0	3	3	139
577	04/06/2015	255543.3253	608675.1547	0.9	Even	None	None	None	None	8.4796801	91	3	18	3	3	23	6	9	3	9	174
578	04/06/2015	255590.6674	608659.9981	0.9	Uneven	Few	Occasional	Few	None	9.4104004	91	3	18	3	3	8	3	9	3	9	170
579	04/06/2015	255639.4191	608651.3856	0	Uneven	None	None	None	None	8.7059002	91	3	18	0	0	7	0	0	0	0	122
580	04/06/2015	255688.8437	608647.8192	1.1	Even	None	None	None	None	6.7747302	91	3	18	9	23	7	3	9	3	9	175
581	04/06/2015	255685.2616	608637.5786	1.3	Even	None	None	None	None	1.09076	91	3	18	9	23	7	3	9	3	9	175
582	04/06/2015	255692.5368	608657.5736	0.4	Uneven	None	None	None	None	6.8647499	91	3	18	9	23	7	3	9	3	9	175
583	04/06/2015	255739.2656	608643.0512	1	Even	None	None	None	None	6.1779299	91	3	3	3	3	7	3	0	3	3	119
584	04/06/2015	255789.0861	608630.563	0	Even	None	None	None	None	6.1421099	91	3	3	0	0	47	0	0	0	0	147
585	04/06/2015	255836.7933	608602.9233	0.6	Uneven	Few	Occasional	Few	None	6.02314	91	3	18	3	3	23	8	3	9	3	147
586	04/06/2015	255871.8559	608578.6673	0.9	Uneven	None	None	Few	Few	6.0232	91	3	18	3	3	23	10	3	9	3	172
587	04/06/2015	255886.8975	608556.0495	1.1	Uneven	None	None	None	None	7.67237	91	3	18	9	23	11	3	9	3	9	179
588	04/06/2015	255933.6854	608557.8622	0.3	Uneven	Occasional	None	Occasional	Few	6.1266999	91	3	18	3	3	4	3	0	0	0	131
589	04/06/2015	255934.3894	608507.6242	0.3	Uneven	Few	Occasional	None	None	6.8523999	91	3	18	3	3	3	0	0	3	3	130
590	04/06/2015	256036.8658	608555.1377	0	Uneven	None	None	Occasional	None	6.52306	91	3	3	0	0	8	0	0	0	0	108
591	04/06/2015	255985.4218	608655.5184	0.4	Even	None	None	Few	None	9.26336	91	3	3	3	3	4	3	0	3	3	116
592	04/06/2015	255935.1775	608654.0594	0.5	Uneven	None	None	Occasional	None	7.2207198	91	3	18	3	3	23	8	3	9	3	164
593	04/06/2015	255884.1718	608653.2569	0.6	Irregular	Few	None	Occasional	Few	5.5893402	91	3	18	3	3	23	6	3	9	3	168
594	04/06/2015	255837.2502	608652.1729	0	Uneven	Few	None	Occasional	Few	9.6837397	91	3	18	0	0	13	0	0	0	0	128
595	04/06/2015	255835.6785	608703.1038	0	Uneven	None	None	Occasional	Few	9.6120596	91	3	18	0	0	27	0	0	0	0	142
596	04/06/2015	255884.2531	608754.7904	0	Uneven	Few	None	Occasional	Few	10.5742998	91	3	18	0	0	0	0	0	0	0	124
597	04/06/2015	255932.8752	608758.1024	0.5	Uneven	Few	None	Occasional	Few	5.3796402	91	3	18	3	3	23	7	3	9	3	169
598	04/06/2015	255935.0539	608704.9885	0.75	Uneven	Few	None	Occasional	Intermittent	5.5833302	91	3	18	3	3	23	7	3	9	3	169
599	04/06/2015	255985.8923	608754.7931	0.3	Even	None	None	Occasional	Few	5.0770502	91	3	18	3	3	10	3	0	3	3	137
600	04/06/2015	256036.635	608705.1343	0	Even	None	None	Occasional	Few	6.4173799	91	3	3	0	0	6	0	0	0	0	106
601	04/06/2015	256034.2875	608756.6658	0.4	Uneven	Few	None	Occasional	None	12.9809999	91	3	18	3	3	4	3	0	3	3	131
602	04/06/2015	256088.01	608755.525	0.4	Uneven	Few	None	None	None	9.9420605	91	3	3	3	3	15	3	0	3	3	127
603	04/06/2015	256036.0106	608805.2429	0.3	Irregular	Few	Occasional	Occasional	None	9.9706097	91	3	18	3	3	4	3	0	3	3	116
604	04/06/2015	256086.5288	608856.9609	0.4	Uneven	Occasional	Occasional	Many	Few	9.5029097	91	3	3	3	3	4	3	0	3	3	118
605	04/06/2015	256036.3177	608854.1818	0.4	Irregular	Few	None	Occasional	Few	7.6049299	91	3	3	3	3	6	3	0	3	3	134
606	04/06/2015	255984.0211	608853.606	0.35	Even	None	None	Occasional	None	7.6048698	91	3	3	3	3	7	3	0	3	3	134
607	04/06/2015	255936.8542	608805.7705	0	Even	None	None	Occasional	Few	6.17349	91	3	18	0	0	8	0	0	0	0	123
608	04/06/2015	255934.1826	608854.7882	0	Even	None	None	None	None	5.9861999	91	3	18	0	0	13	0	0	0	0	128
609	04/06/2015	258134.4243	608026.4178	0.32	Uneven	Few	None	None	Few	10.0348997	91	3	3	3	3	27	3	0	3	3	139
610	04/06/2015	258094.7423	607965.753	0.41	Even	None	None	Few	Few	11.3315001	91	3	18	3	3	3	27	9	0	3	160
611	04/06/2015	258085.2101	608016.678	0.26	Uneven	None	None	Occasional	None	11.0635004	91	3	3	3	3	33	3	0	3	3	145
612	04/06/2015	258076.2183	608027.1763	0.28	Even	None	None	None	None	7.0496402	91	3	3	3	3	40	3	0	3	3	152
613	04/06/2015	258075.5121	608067.7011	0.39	Even	None	None	Few	None	7.2252698	91	3	3	3	3	35	3	0	3	3	147
614	04/06/2015	258035.198	608044.8297	0.24	Even	None	None	Few	None	7.66608	91	3	18	3	3	40	3	0	3	3	167
615	04/06/2015	258026.0611	608020.6786	0.35																	



Enoch Hill Wind Farm Peat Survey Data

Phase 2 Peat Depth Data and PHRS Scores

Survey Point ID	Date of Survey	Eastings	Northings	Peat Depth (m)	Slope Regularity	Geomorphology	Peatside History	Sub-surface Drainage Features	Water on Slope	DTM Slope Angle	Peatside Hazard Rating System Scores								Total PHRS Score		
											Climate Score	Water on Slope	Substrate Score	Peat depth & Profile	Strength Score	Slope Angle & Regularity	Geomorphology Score	Sub-profile Drainage		Peatside History	Peatside Severity
733	31/08/2016	256681.9955	607778.8196	1.3	Even	None	None	None	None	7.79090452	91	3	18	12	23	15	9	3	3	9	186
734	31/08/2016	256666.9093	607757.2949	0.9	Even	None	None	None	Few	8.24329376	91	3	18	5	23	17	9	3	3	9	181
735	31/08/2016	256643.2847	607770.889	1.7	Even	None	None	None	None	7.84204292	91	3	18	12	23	15	9	3	3	9	186
736	31/08/2016	256633.5296	607750.6576	0.9	Even	None	None	None	None	8.75150204	91	3	18	5	23	21	9	3	3	9	185
737	31/08/2016	256610.4563	607764.3393	1.8	Even	None	None	None	None	5.0135603	91	3	18	12	23	9	9	3	3	9	180
738	31/08/2016	256616.3824	607730.4994	1.3	Even	None	None	None	None	7.96200323	91	3	18	12	23	15	9	3	3	9	186
739	31/08/2016	256622.9829	607694.9982	1.55	Even	None	None	None	Few	9.51877594	91	3	18	12	23	25	9	3	3	9	196
740	31/08/2016	256658.5015	607702.0114	0.9	Even	None	None	None	None	11.04981518	91	3	18	5	23	31	9	3	3	9	195
741	31/08/2016	256638.4372	607716.7706	0.85	Even	None	None	None	None	9.00196648	91	3	18	5	23	9	9	3	3	9	193
742	31/08/2016	256650.4453	607736.6689	0.95	Even	None	None	None	None	8.25013161	91	3	18	5	23	21	9	3	3	9	185
743	31/08/2016	256672.454	607725.4291	1.15	Even	None	None	None	None	11.99201202	91	3	18	12	23	31	9	3	3	9	202
744	31/08/2016	256685.2368	607744.0773	0.75	Even	None	None	None	None	12.70546341	91	3	18	5	23	37	9	3	3	9	201
745	31/08/2016	256692.8458	607709.6757	0.7	Even	None	None	None	None	12.70542431	91	3	18	5	23	37	9	3	3	9	195
746	31/08/2016	257113.9786	607702.3281	0.1	Even	Few	None	None	None	10.4116869	91	3	18	0	3	27	0	0	0	3	145
747	31/08/2016	257140.3899	607637.5264	0.6	Even	None	None	None	None	5.51928186	91	3	18	3	23	9	9	3	3	9	171
748	31/08/2016	257204.728	607662.6186	0.9	Even	None	None	None	None	4.35848093	91	3	18	3	23	8	9	3	3	9	164
749	31/08/2016	257156.9941	607679.5331	0.85	Even	Few	None	None	None	7.33025074	91	3	18	3	23	18	9	3	3	9	180
750	31/08/2016	257180.669	607731.483	0.9	Even	None	None	None	None	9.31820679	91	3	18	3	23	25	9	3	3	9	187
751	31/08/2016	257601.4944	607954.6389	0.6	Even	None	None	None	None	3.42315245	91	3	18	3	23	5	9	3	3	9	173
752	31/08/2016	257629.8336	607999.2383	0.4	Even	None	None	None	None	3.49492311	91	3	0	0	0	5	0	0	0	9	108
753	31/08/2016	257639.3545	608009.7527	0.4	Even	None	None	None	None	3.49492884	91	3	0	0	0	5	0	0	0	9	108
754	31/08/2016	257631.9193	608031.7473	1	Even	None	None	None	None	3.21162558	91	3	18	9	23	5	9	3	3	9	179
755	31/08/2016	257611.9225	608078.3925	0.3	Even	None	None	None	None	1.66131938	91	3	0	0	0	3	0	0	0	9	106
756	31/08/2016	257657.9561	608057.4693	0	Even	None	None	None	None	3.5952239	91	3	0	0	0	5	0	0	0	3	102
757	31/08/2016	257658.5321	608036.3086	0.4	Even	None	None	None	None	3.14405203	91	3	0	0	0	5	0	0	0	3	102
758	31/08/2016	257704.9995	608038.5776	0.8	Even	None	None	None	None	5.72989178	91	3	18	3	23	8	9	3	3	9	170
759	31/08/2016	257541.4445	607347.2611	0.4	Even	None	None	None	None	3.27317286	91	3	18	3	3	5	9	3	3	9	147
760	31/08/2016	257490.907	607344.6609	0.6	Even	None	None	None	None	5.18025923	91	3	18	3	23	9	9	3	3	9	171
761	31/08/2016	257442.8852	607340.6806	0.8	Even	None	None	None	None	5.1883316	91	3	18	9	23	9	9	3	3	9	177
762	31/08/2016	256963.5042	607372.9743	0.65	Even	None	None	None	None	3.26289153	91	3	18	3	23	7	3	3	3	9	169
763	31/08/2016	256945.7996	607304.293	0.45	Even	None	None	None	None	3.80335903	91	0	0	0	0	4	0	0	0	9	95
764	31/08/2016	256879.5635	607322.33	0.75	Even	None	None	None	None	8.22520828	91	9	18	3	23	18	9	9	3	3	186
765	31/08/2016	256919.3924	607347.675	0.9	Even	None	None	None	None	7.05008841	91	3	18	3	23	14	3	9	3	3	170
766	31/08/2016	256893.3026	607392.3463	1.95	Even	Occasional	None	None	None	5.48721123	91	3	18	9	23	9	9	3	3	9	183
767	31/08/2016	256904.5775	607374.6436	1.8	Even	None	None	None	None	5.45135689	91	3	18	9	23	9	9	3	3	9	177
768	31/08/2016	256873.7379	607362.8916	1.45	Even	None	None	None	None	6.75275946	91	3	18	9	23	11	9	3	3	9	179
769	31/08/2016	256168.4946	606917.015	0.5	Even	None	None	None	None	13.62034607	91	3	18	3	23	50	3	9	27	9	236
770	31/08/2016	256183.8413	606849.3009	0.4	Even	None	None	None	None	7.10907459	91	3	0	0	0	12	0	0	0	9	115
771	31/08/2016	256175.9836	606835.6385	1	Even	None	None	None	None	8.66473579	91	3	18	9	23	14	3	9	3	9	182
772	31/08/2016	256116.7043	606832.3886	1	Even	None	None	None	None	12.5241785	91	3	18	9	23	34	3	9	3	9	202
773	31/08/2016	256142.7036	606875.2923	0	Even	None	None	None	None	11.62294865	91	3	0	0	0	32	0	0	27	9	162
774	31/08/2016	256098.1292	606902.9554	1.2	Even	None	None	None	None	11.51341629	91	3	18	9	23	32	3	9	3	9	200
775	31/08/2016	255762.1014	607338.5759	0.6	Even	None	None	None	None	5.7478919	91	3	18	3	23	9	3	9	3	9	171
776	31/08/2016	255731.3291	607323.8224	0.6	Even	None	None	None	None	5.7478981	91	3	18	3	23	9	3	9	3	9	171
777	31/08/2016	255697.901	607308.7476	2	Even	None	None	None	Few	5.41933584	91	9	18	27	23	9	3	9	3	27	219
778	31/08/2016	255706.8845	607332.3993	0.45	Even	None	None	None	None	5.68302345	91	3	18	0	0	9	0	0	0	27	148
779	31/08/2016	255683.1998	607342.2138	0.85	Even	Few	None	None	Few	5.28773069	91	3	18	3	23	9	3	9	3	27	189
780	31/08/2016	255668.2935	607373.6077	0.55	Even	None	None	None	None	7.67737675	91	3	18	3	23	12	3	9	3	9	174
781	31/08/2016	255692.8566	607364.1356	0.8	Even	None	None	None	None	7.11941862	91	3	18	3	23	12	3	9	3	9	174
782	31/08/2016	255716.106	607353.6301	0.85	Even	None	None	None	None	5.7478919	91	3	18	3	23	9	3	9	3	9	171
783	31/08/2016	255740.7307	607347.3306	1	Even	None	None	None	None	5.7478919	91	3	18	3	23	9	3	9	3	9	171
784	31/08/2016	255749.3124	607372.2948	0.9	Even	None	None	None	None	5.65827084	91	3	18	3	23	9	3	9	3	9	171
785	31/08/2016	255722.2163	607379.0464	0.9	Even	None	None	None	None	7.12211418	91	3	18	3	23	12	3	9	3	9	174
786	31/08/2016	255700.4297	607386.7197	0.75	Even	None	None	None	None	7.48502016	91	3	18	3	23	12	3	9	3	9	174
787	31/08/2016	255733.9749	607401.5122	0.75	Even	Few	None	None	None	3.62730432	91	3	18	3	23	4	3	9	3	9	166
788	31/08/2016	255761.2718	607451.722	0.75	Even	None	None	None	None	2.6622715	91	3	18	3	23	3	3	9	3	9	165
789	31/08/2016	256057.2296	607683.4415	1.1	Even	None	None	None	None	3.55936742	91	3	18	9	23	3	27	9	3	9	195
790	31/08/2016	256076.2643	607740.9391	0.6	Even	Few	None	None	None	2.49011087	91	3	18	3	23	3	27	9	3	3	183
791	31/08/2016	256028.258	607724.7412	0.9	Even	None	None	None	Few	5.79270697	91	3	18	3	23	9	0	9	3	3	168
792	31/08/2016	256004.9091	607769.1061	0.25	Uneven	None	None	None	None	6.07872391	91	3	0	0	0	11	0	0	0	9	114
793	31/08/2016	257489.008	607301.5841	0	Even	None	None	None	None	5.19660378	91	3	18	3	0	9	0	0	0	9	127
794	31/08/2016	257486.5998	607400.3004	0.84	Even	None	None	None	None	9.08436966	91	3	18	3	23	25	3	9	3	9	187
795	31/08/2016	255986.7396	607705.0837	0.3	Even	None	None	None	None	5.024897	91	3	0	0	0	11	0	0	0	3	108
796	31/08/2016	257685.412	608103.2494	0.48	Even	None	None	None	None	5.940973	91	3	0	0	0	5	0	0	0	3	102

Min 0  
 Max 2.88  
 No. >0.5m 511  
 Mean Depth 1.03



# Appendix C



## Geomorphology Target Notes











Target Note	Ordnance Survey Grid Reference	Description	Photographs
001	254597, 610035	Looking generally west from the proposed site entrance to Peat Hill.	
002	254687, 610210	Looking generally west along the northern slope of Peat Hill. Note the dominance of grasses and grazing pasture.	
003	254789, 609760	Looking generally north along the western slope of Peat Hill across BP-A and towards the proposed route of the access track.	

Target Note	Ordnance Survey Grid Reference	Description	Photographs
004	254937, 609759	Looking generally northwest along the northern slope of Peat Hill within BP-A at an exposure of igneous bedrock. Note the mineral grasses and grazing pasture.	
005	255086, 609758	Looking generally northwest to Peat Hill across BP-A and across the proposed access route of the hill.	
006	255239, 609959	Looking generally north from Peat Hill to the B741. Note the mineral grasses indicating the absence of significant depths of peat.	

Target Note	Ordnance Survey Grid Reference	Description	Photographs
007	255189, 609708	Looking generally west from adjacent to the access track.	
008	255489, 609660	Looking generally south towards Barbeys Hill and across Blood Moss and the proposed locations of the temporary compound and the substation.	
009	255383, 609426	Looking generally north towards Peat Hill across a flush in the foreground.	



Target Note	Ordnance Survey Grid Reference	Description	Photographs
010	255090, 609307	Looking generally north towards the proposed location of T16.	
011	255429, 609224	Looking generally southeast towards Chang Hill and Benty Cowan Hill from the access track. Note the steep valley in the distance.	
012	255434, 609020	Looking generally east towards Rigg Hill from the temporary construction compound.	

Target Note	Ordnance Survey Grid Reference	Description	Photographs
013	255467, 609045	Looking north to Peat Hill across Blood Moss showing a potential peat pipe in the foreground, denoted by a line of rushes.	
014	255490, 609011	Looking generally south from the temporary construction compound towards Enoch Hill (right summit), High Chang Hill (left of Enoch Hill) and Barbeys Hill (in foreground).	
015	255419, 608896	Looking generally southeast from the temporary construction compound towards Chang Hill showing the steep sided valleys of Catlock Burn (left) and Littlechange Burn (right).	



Target Note	Ordnance Survey Grid Reference	Description	Photographs
016	255385, 608804	Looking generally northeast over the proposed location of the temporary construction compound and substation towards Peat Hill (left summit).	
017	256096, 608694	Looking southeast from Rigg Hill down in to the steep sided valley of the Crocradie Burn and the confluence with the Catlock Burn (right).	
018	255690, 608502	A peat substrate exposure along near the banks of the Knockburnie Burn. Note the thin organic soils overlying Glacial Till, denoted by the red line.	





Target Note	Ordnance Survey Grid Reference	Description	Photographs
019	255450, 608333	Looking north over a flush adjacent to the Knockburnie Burn.	
020	255187, 608205	Looking north across the proposed location of T16 towards Barbeys Hill (foreground) and Enoch Hill in the distance.	
021	256291, 608508	An example of a recent translational failure of the mineral soils along the steep sided valley of the Catlock Burn.	

Target Note	Ordnance Survey Grid Reference	Description	Photographs
022	256085, 608436	Looking downslope from the head of a translational failure on the steep north facing slope of Littlechang Hill.	
023	256092, 608405	Looking generally northeast along the steep sided valley of the Crocradie Burn. Note the numerous translational failures along the valley.	
024	255944, 608345	Looking in a downstream direction along the Littlechang Burn. Note the steepness of the streams gradient and further evidence of translational failures.	



Target Note	Ordnance Survey Grid Reference	Description	Photographs
025	255991, 608297	Evidence of translational failure along the valley of the Littlechang Burn.	
026	255991, 608302	Bedrock exposures along the steep sided valley of the Littlechang Burn.	
027	255990, 608203	Exposed superficial deposits along the Littlechang Burn. Note the granular nature of the soils which include coarse gravels, cobbles and boulders.	





Target Note	Ordnance Survey Grid Reference	Description	Photographs
028	255947, 608161	Looking generally southeast at a potential peat pipe and pipe collapses extending upslope to the northeast of T2.	
029	255910, 608045	Looking generally north-northwest towards Rigg Hill from T2.	
030	255667, 608060	Looking generally west towards Carsphairn Forest and Lethans Hill to the west of the site. In the foreground is an example of one of the many drainage ditches.	

Target Note	Ordnance Survey Grid Reference	Description	Photographs
031	255788, 607806	An example of the peat profile taken on the northern slope of Barbeys Hill. Note the low water content and the relatively high fibrosity of the sample and the present of sandy clayey substrate at the base of the sample (right).	
032	255847, 607290	Looking generally northeast across Barbeys Hill and the route of the access track to T17 which avoids the haggings in the distance.	
033	256090, 606698	Looking generally north from Enoch Hill along the western site boundary.	



Target Note	Ordnance Survey Grid Reference	Description	Photographs
034	256405, 606162	Potential evidence of tension cracking and slope creep of the peat around the location of T19.	
035	256291, 607210	Looking generally south towards High Chang Hill. Note the exposure in the foreground which indicates granular soils.	
036	256484, 606900	Looking generally southeast across the source of Bitch Burn with evidence of haggling and flushes.	





Target Note	Ordnance Survey Grid Reference	Description	Photographs
037	256685, 606866	Looking generally southwest towards an area of haggging (in the distance) to the northeast of T7 which is over the horizon.	
038	256687, 606802	A closer example of the hags shown in target note 037.	
039	256784, 606682	A peat exposure at a hagg to the northeast of T7. Note the granular nature of the peat substrate.	

Target Note	Ordnance Survey Grid Reference	Description	Photographs
040	256575, 606536	Looking generally southeast across a flush adjacent to the micro-siting allowance for T17.	
041	256885, 608904	Looking generally north towards Dalleagles from the northern slope of Chang Hill.	
042	256787, 608403	Looking across Chang Hill towards Benty Cowan Hill and the location of T14.	



Target Note	Ordnance Survey Grid Reference	Description	Photographs
043	256687, 608003	An example of the shallow soil profile on Chang Hill comprising an organic horizon of <0.5m depth over gleyed sandy clay.	
044	257487, 608606	Looking generally northwest towards High Chang Hill across Trough Burn.	
045	255395, 607909	A potential peat pipe collapse to the south of BP-C.	





Target Note	Ordnance Survey Grid Reference	Description	Photographs
046	257661, 607965	A pond formed in shallow peat in the col between Benty Cowan Hill and High Chang Hill located adjacent to the proposed track to T18.	
047	257364, 607808	Looking generally northwest along the route of the tracks to T14 and T18.	
048	257266, 607283	Peat pipe collapses to the north of T10 near the source of the Polga Burn. Collapses are present in front and behind of the person.	

Target Note	Ordnance Survey Grid Reference	Description	Photographs
049	257225, 607280	A peat pipe collapse on the Polga Burn. The form of the collapse may indicate that surface water may surcharge into the collapse during heavy rainfall causing scour when flows subside.	
050	257386, 606706	Looking northeast along the Connel Burn from adjacent to T12.	
051	257409, 606692	Evidence of gully formation in the mineral soils to the north of T12.	



Target Note	Ordnance Survey Grid Reference	Description	Photographs
052	257849, 607542	Looking across the micro-siting allowance for T15 up towards High Change Hill.	
053	258685, 609008	Looking generally northeast across the source of the Blarene Burn. Note the dominance of mineral soils in this area.	
054	259007, 608401	Looking along the steep sided valley of the Connel Burn.	



Target Note	Ordnance Survey Grid Reference	Description	Photographs
055	256108, 607908	Looking southwest towards Barbeys Hill over an area of haggling near T17.	
056	255786, 608211	Looking northeast along the valley of the Crocradie Burn with Rigg Hill to the left and Chang Hill on the right.	
057	257512, 608112	An example of a moss filled grip within the micrositing allowance of T14.	

Target Note	Ordnance Survey Grid Reference	Description	Photographs
058	256128, 606922	A peat slump on the northern slope of Enoch Hill to the northeast of T4.	